

University of Pittsburgh at Bradford

Faculty/Staff Directory



Emergency Number

368-3211

The Campus Police emergency number is a separate telephone number through the Local Verizon Central Office (CO), and is not implemented as part of the switch. It should function as usual even when our telephone system is down.

Use this number **ONLY** for emergencies. A call ties up both this line and the radio. All other calls to the Campus Police office should be made to extension 27506. If a call is made to another emergency number, e.g. 911, Campus Police must be notified immediately.

Campus Police Emergency Number

368-3211

or 10333 from any Campus Phone

Exterior Emergency Phone

Strategically located throughout the campus.

In an emergency situation press the red emergency button.

The Emergency phone can make local calls by pressing the black call button.

To make local calls, dial 9, followed by the number with the area code.

To make long distance calls a phone card is needed.

Emergency Power Fail Lines

Our phone switch is protected with a large uninterruptible power supply, UPS, and natural gas backup generator. In the event of a power failure the telephone switch will be supplied by the UPS until the generator takes over. The generator will be able to provide power to the phone switch indefinitely.

If we are ever in a situation where the main telephone switch is not operational, there are six emergency lines that will automatically switch over directly to the main lines that come into the campus, called central office trunks. While the telephone switch is not operational these six lines will function like private business lines. The Campus Police emergency number (814-368-3211) will also continue to operate.

The following telephones will be switched to the designated outside lines in the event of a complete telephone switch failure.

Area	Extension	Outside Phone Number
Institutional Development Fax	2-5274	362-3366
CTM Services	2-7010	362-3365
President's Library	2-7648	362-3401
Campus Police	2-7506	362-3801
Facilities	2-7672	362-3415
Swarts Hall – Switch Room	2-7679	362-3440

Academic Advising Center	(814) 362-7533
Academic Affairs	(814) 362-7510
Academic Coaching & Tutoring Center	(814) 362-7533
Accounts Payable	(814) 362-7528
Admissions	(814) 362-7555
Alumni Relations	(814) 362-5091
American Refining Group/Harry R. Holloran Jr. Energy Institute	(814) 362-5197
Arts Programming	(814) 362-5113
Athletics & Recreational Sports	(814) 362-7520
Auxiliary Services	(814) 362-5052
Box Office	(814) 362-5113
Bromeley Family Theater	(814) 362-5155
Business & Administrative Affairs	(814) 362-7525
Campus Police & Safety	(814) 368-3211
Career Services	(814) 362-7651
Center for Rural Health Practice	(814) 362-5050
Commons Cafe	(814) 362-7580
Commons Information Desk	(814) 362-7652
Communications & Marketing	(814) 362-5275
Community Engagement	(814) 362-7592
Computing, Telecommunications, & Media Services	(814) 362-7660
Conference Services	(814) 362-0990
Continuing Education & Regional Development	(814) 362-5078
Counseling Services	(814) 362-5272
Dining Services - Metz Culinary Management	(814) 362-5054
Disability Resources & Services	(814) 362-7533
Division of Behavioral & Social Sciences	(814) 362-7620
Division of Biological & Health Sciences	(814) 362-7640
Division of Communication & The Arts	(814) 362-7590
Division of Management & Education	(814) 362-7561
Division of Physical & Computational Sciences	(814) 362-7560
Enrollment Services	(814) 362-7602
Facilities Management	(814) 362-7670
Financial Aid	(814) 362-7550
Frame-Westerberg Commons Information Desk	(814) 362-7652
Hanley Library	(814) 362-7610
Harriett B Wick Chapel	(814) 362-7592
Health Services	(814) 362-5272
HR/Payroll	(814) 362-0251
Human Resources	(814) 362-0251
Institutional Advancement	(814) 362-5091
KOA Art Gallery	(814) 362-5155
Mail Center	(814) 362-7530
Marilyn Horne Hall Cafe	(814) 362-7926
Marilyn Horne Hall Museum	(814) 362-7990
Master of Social Work Program	(814) 362-7527
Math Center	(814) 362-5120
Office of Enrollment Management	(814) 362-7602
Payroll	(814) 362-0763
Pitt-Bradford Main Number	(814) 362-7500
Pitt-Bradford on Campus Switchboard	(814) 362-7500
Pitt-Bradford Presents	(814) 362-5113
President's Office	(814) 362-7501

Purchasing	(814) 362-7538
Registrar's Office	(814) 362-7602
Residential Life & Housing	(814) 362-7630
Source Newspaper	(814) 362-7682
Spectrum Series	(814) 362-5155
Sponsored Programs	(814) 362-0251
Student Activities	(814) 362-7593
Student Activities Council	(814) 362-7519
Student Affairs	(814) 362-7650
Student Government Association	(814) 362-7694
The Panther Shop	(814) 362-7540
TRIO Student Support Services	(814) 362-7548
WDRQ Radio Station	(814) 362-7632
Writing Center	(814) 362-0253

The following is a departmental listing of the faculty and staff at the University of Pittsburgh at Bradford. The provided information was compiled by the Computing, Telecommunications, and Media Services office. All e-mail addresses are @pitt.edu. Changes or comments should be directed to Cathy Reiley at 362-7660.

Guide to Reading the Departmental Listing

Department Address Job Title, Name Campus Address	Phone Number Fax Number Extension Email
--	--

Academic Advising Center

Phone: 362-7533 Fax: 362-7607

Location: 218 Hanley Library

Academic Advisor/Academic Coach

Jennifer Brown 2-7554
218 Hanley Library jeb349

Academic Advisor/Academic Coach

Jodi Burns 2-7645
214 Hanley Library jburns

Office Administrator

Judy Cameron 2-7533
218 Hanley Library jac117

Director of the Academic Advising Center

Susan Gleason 2-7549
214 Hanley Library behan

Academic Affairs

Phone: 362-7510 Fax: 362-7588
Location: 232 Swarts Hall, 249 Hanley Library

Vice President and Dean of Academic Affairs

Dr. Steven Hardin 2-7510
232B Swarts Hall seh43

Associate Dean of Academic Affairs

Dr. Stephen Robar 2-0242
232D Swarts Hall robar

Confucius Institute Instructor

Zhang Lu 2-5166
235H Swarts Hall luzhang

Financial Assistant and Office Manager

Anne McDonald 2-0247
232C Swarts Hall abm34

Academic Technology Intergrator, Director of Distance Education

Bernard Picklo 2-7644
103 Fisher Hall bjp47

Financial Assistant and Office Manager

Lori Smith 2-7510
232C Swarts Hall ljs80

Assistant to the Dean of Academic Affairs, Assistant Professor of Nursing

Dr. Jean Truman 2-7683
249 Swarts Hall jet10

Confucius Institute Instructor

Peipei Zhu 2-5166
235H Swarts Hall zhu

Academic Coaching & Tutoring Center

Phone: 362-7533 Fax: 362-7607
Location: 249 Hanley Library

Office Administrator

Judy Cameron 2-7533
218 Hanley Library jac117

Academic Coaching & Tutoring Center

Coordinator
Angela Wolfe 2-7674
224B Hanley Library awolfe

Accounts Payable
Phone: 362-7528 Fax: 362-5074
Location: 117 Hangar Building

Accounts Payable Manager
Kathy Moonan 2-7528
117 Hangar Building moonan

Admissions
Phone: 362-7555 Fax: 362-5150
Location: 129 Hanley Library

**Associate Vice President for Enrollment
Management, Director of Admissions**
Alexander Nazemetz 2-7677
152 Hanley Library nazemetz

Administrative Assistant
Stacey Colosimo 2-7555
129 Hanley Library smc83

**Assistant Vice President for Enrollment
Management, Director of Transfer/
Nontraditional Student Recruitment**
Bob Dilks 2-7693
136 Hanley Library dilks

Data Entry Specialist
Donna Douglass 2-5110
129 Hanley Library djd71

Assistant Director of Admissions
Tad Haight 2-5083
144 Hanley Library haight

Admissions Counselor
Patrick James 2-7553
135 Hanley Library pfj2

**Assistant Director of Admissions,
Transfer/Nontraditional Counselor**
Cynthia Nowacki 2-5013
137 Hanley Library can18

Associate Director of Admissions
Vicky Pingie 2-7552
151 Hanley Library monti

Admissions Counselor page 4
Christopher Turton 2-5072
135 Hanley Library cat54

Alumni Relations
Phone: 362-5091 Fax: 362-5274
Location: Hanley Library

Director of Alumni Relations
Lindsay Hilton Retchless 2-5091
144 Hanley Library lhr2

**American Refining Group/Harry
R. Holloran Jr. Energy Institute**
Phone: 362-5197
Location: 211A Swarts Hall

**Assistant Professor of Energy Science and
Technology**
Dr. Matthew Kropf 2-5197
211A Swarts Hall mmk230

Arts Programming
Phone: 362-5113 Fax: 362-5109
Location: Blaisdell Hall

Program Coordinator
Patricia Colosimo 2-5155
123 Blaisdell Hall colosimo

**Manager/Docent of the Marilyn Horne
Museum**
Matthew Hileman 2-7990
112 Marilyn Horne Hall mdh96

Office Assistant
Courtney Mealy 2-5027
155 Blaisdell Hall cmealy

Technical Director
Taylor Morse 2-5065
156 Blaisdell Hall mors4982

Athletics & Recreational Sports

Phone: 362-7520 Fax: 362-7503
Location: 105 Sport & Fitness Center

Director of Athletics & Recreational Sports
Bret Butler 2-5093
109 Sport & Fitness Center bab15

Head Mens & Womens Swimming Coach
Doug Alban 2-5034
151 Sport & Fitness Center dmalban

Head Men's Basketball Coach
Sean Brown 2-7521
110 Sport & Fitness Center sbrownsr

Administrative Assistant
Lori Faulkner 2-7520
105 Sport & Fitness Center lof8

Head Women's Bowling Coach
Sarah Foley 2-7520
105 Sport & Fitness Center sef51

Head Baseball Coach
Zach Foster 2-7537
108 Sport & Fitness Center zdf

Head Women's Basketball Coach
Sharay Hall 2-5276
112 Sport & Fitness Center snhall

Fitness Manager, Facilities Coordinator
Rich Kahle 2-5018
181 Sport & Fitness Center rlk15

Head Women's Soccer Coach
Melissa Lincoln 2-5062
105 Sport & Fitness Center mlincoln

Sports Information Director
Ryan McDonough 2-7564
165A Sport & Fitness Center rmcdoon

Head Softball Coach
Tina Phillips 2-5086
107 Sport & Fitness Center tmp14

AthleticTrainer
Dane Renwick 2-7516
147 Sport & Fitness Center drenwick

Head Volleyball Coach
Thomas Roof 2-5068
193 Sport & Fitness Center roof

Head Men's & Women's Tennis Coach
Susan Schenfield 2-5055
183 Sport & Fitness Center sas119

Athletic Trainer
Justina Skamai 2-5019
147 Sport & Fitness Center jms557

Aquatic/Intramurals & Recreation Director
Timothy G. Sneeringer 2-7526
151 Sport & Fitness Center sneering

Head Mens Golf Coach
Keith Stauffer 2-7520
105 Sport & Fitness Center kgs19

Head Mens Soccer Coach
Nathan Whitehurst 2-7523
111 Sport & Fitness Center ntw5

Auxiliary Services

Phone: 362-5052 Fax: 362-0991
Location: 165 Frame-Westerberg Commons

Director of Auxiliary Services at Bradford
and Titusville
Rhett Kennedy 2-5052
165 Frame-Westerberg Commons rfk

Box Office

Phone: 362-5113 Fax: 362-5109
Location: Blaisdell Hall

Bromeley Family Theater

Phone: 362-5155 Fax: 362-5109
Location: Blaisdell Hall

Business & Administrative Affairs

Phone: 362-7525 Fax: 362-5074
Location: Hangar Building

Vice President for Business Affairs
Richard Esch 2-0992
116 Hangar Building esch

Administrative Assistant
Barb Burkhouse 2-5127
114E Hangar Building bab16

Purchasing Manager
Shawn Llewellyn 2-7538
114D Hangar Building sml1971

Accounting Specialist
Julie McGuire 2-7525
115 Hangar Building jub4

Accounts Payable Manager
Kathy Moonan 2-7528
117 Hangar Building moonan

Senior Accountant
Steven Williams 2-0917
118 Hangar Building swillie

Campus Police &
Safety
Phone: 368-3211 Fax: 362-0977
Location: Campus Police Building

Campus Police Chief, Director of Campus
Police & Safety
Richard Harsen 2-7509
Campus Police Building rharsen01

Campus Police Officer
Amber Black 2-7508
Campus Police Building atparker

Assistant Director of Campus Police &
Safety, Campus Police Assistant Chief
Mark Burns 2-7508
Campus Police Building mburns

Campus Police Officer
Jason Daugherty 2-7506
Campus Police Building jld157

Campus Police Officer
Michael Griffiths 2-7506
Campus Police Building mgrffths

Dispatcher/Administrative Assistant page 6
Jennifer Jordan 2-7507
Campus Police Building jljordan

Campus Police Officer
Shayne Miller 2-7506
Campus Police Building shayne72

Campus Police Officer
Thomas Munn 2-7506
Campus Police Building tcm5

Campus Police Officer
Donny Neel 2-7506
Campus Police Building neel

Campus Police Officer
Tim Nicastro 2-7506
Campus Police Building tim8973

Campus Police Officer
Dakota Shelley 2-7506
Campus Police Building dls126

Campus Police Officer
Robert Shipman 2-7506
Campus Police Building rcs19

Campus Police Sergeant
Alex Suppa 2-7508
Campus Police Building ajs174

Switchboard Operator/Secretary
Roxie Vanderpoel 2-7507
Campus Police Building rmv

Campus Police Officer
Michael Ward 2-7506
Campus Police Building mpw2

Career Services
Phone: 362-7651 Fax: 362-7518
Location: 220 Frame-Westerberg Commons

Associate Dean of Student Affairs,
Director of Career Services
Dr. Holly Spittler 2-7657
221 Frame-Westerberg Commons spittler

Office Manager and Administrative
Assistant
Melissa Stiles 2-7651
220 Frame-Westerberg Commons mas292

Center for Rural Health Practice

Phone: 362-5050 Fax: 362-5044
Location: 214 Marilyn Horne Hall

Director of Center for Rural Health Practice
Dr. Lisa Fiorentino 2-7646
207 Marilyn Horne Hall lmf1

Administrative Assistant
Shelley Whitman 2-5050
206 Marilyn Horne Hall swhitman

Commons Cafe

Phone: 362-7580
Location: Frame-Westerberg Commons

Commons Information Desk

Phone: 362-7652
Location: Frame-Westerberg Commons

Communications & Marketing

Phone: 362-5275 Fax: 362-7608
Location: 229 Hanley Library

Executive Director of Communications & Marketing
Pat Frantz - Cercone 2-7505
231 Hanley Library pfc6

Administrative Assistant
Laurie Dufford 2-5275
229 Hanley Library ldufford

Web Manager
James Pascarella 2-7954
238 Hanley Library jjp38

Assistant Director of Communications & Marketing
Kimberly Marcott - Weinberg 2-0248
230 Hanley Library kmw61

Digital Media Coordinator
Ashley Young 2-5148
224C Hanley Library aly24

Community Engagement

Phone: 362-7592

Director of Community Engagement and the Harriett B. Wick Chapel
Tonya Ackley 2-7592
100 Harriet B. Wick Chapel tja7

Building Manager Wick Chapel 2-7074

Computing, Telecommunications, & Media Services

Phone: 362-7660 Fax: 362-5279
Location: 112 Fisher Hall

Associate Professor of Computing Information Systems & Technology, Director of CTM Services
Donald Lewicki 2-0988
158 Swarts Hall lewicki

Director of Desktop/User Services at Bradford & Titusville Campuses
William Kline 2-7667
112A Fisher Hall kline

Technical Analyst II
Steven Ellison 2-7556
112F Fisher Hall sellison

Systems Architect
Robert Ellison 2-7666
112F Fisher Hall ellison

Network and Media Systems Analyst, Bradford & Titusville Campuses
Greg Miller 2-7664
112A Fisher Hall gwm9

Technical Analyst II
Emily Parana 2-7579
112A Fisher Hall eap18

Coordinator of User Services
Cathy Reiley 2-7660
112A Fisher Hall reiley

Technical Analyst II
Megan Uscinski 2-5097
112F Fisher Hall mau33

Conference Services
Phone: 362-0990 Fax: 362-0991
Location: 165 Frame-Westerberg Commons

Continuing Education &
Regional Development
Phone: 362-5078 Fax: 362-0914
Location: 229 Marilyn Horne Hall

Executive Director
Raymond Geary 2-5198
236 Marilyn Horne Hall rgeary

Conference Manager
Lynette Campogiani 2-5053
163 Frame-Westerberg Commons lcampog

Conference Services Manager
Kimberly Rublee 2-0989
164 Frame-Westerberg Commons kdr22

Business Operations Manager
Randy Stiles 2-5017
235 Marilyn Horne Hall rds54

Administrative Assistant
Tricia Wilt 2-5078
228 Marilyn Horne Hall twilt

Counseling Services
Phone: 362-5272 Fax: 362-7514
Location: 226 Frame-Westerberg Commons

Part-Time Counselor
Elizabeth Greville 2-5272
226 Frame-Westerberg Commons greville

Director of Counseling Services
Dr. Leslie Rhinehart 2-7658
233 Frame-Westerberg Commons llr5

Dining Services -
Metz Culinary Management
Phone: 362-5054 Fax: 362-0976
Location: Frame-Westerberg Commons

Executive Chef
Ben Dansberger 2-0986
136 Frame-Westerberg Commons bed42

Retail Manager
Case Degroff 2-7568
136 Frame-Westerberg Commons cdegroff

Dining Services Director
Joel Meyer 2-7582
137 Frame-Westerberg Commons jmeyer

Administrative Assistant
Mary L. Smith 2-5054
143 Frame-Westerberg Commons smithm12

Disability Resources &
Services
Phone: 362-7533 Fax: 362-7607
Location: 218 Hanley Library

Office Administrator
Judy Cameron 2-7533
218 Hanley Library jac117

Disability Resources & Services Coordinator
Carma Horner 2-7609
218 Hanley Library ch71

Division of Behavioral
& Social Sciences
Phone: 362-7620 Fax: 362-7529
Location: 203 Swarts Hall

Administrative Assistant
 Brenda Brandon 2-7620
 203D Swarts Hall brb24

Assistant Professor of Criminal Justice
 Patricia Brougham 2-7512
 233C Swarts Hall brougham

Emeritus Professor of Anthropology
 Isabelle Champlin 2-7623
 Marilyn Horne Hall igc

Instructor of Criminal Justice
 Philip Clabaugh 2-5116
 211 Swarts Hall plc141

Director of History Political Science,
 Assistant Professor of Political Science
 Helma de Vries-Jordan 2-7586
 217B Swarts Hall hdevries

Associate Professor Emeritus of Political
 Science
 Dr. Andrew Dzirkalis 2-7513
 Marilyn Horne Hall and5

Chair of Division of Behavioral & Social
 Sciences, Director of Psychology Program,
 Director of Undergraduate Research,
 Associate Professor of Psychology
 Dr. Warren Fass 2-7577
 235E Swarts Hall fass

Professor of History
 Dr. Richard Frederick 2-7625
 217A Swarts Hall rgf1

Director of Criminal Justice, Coordinator
 of Criminal Forensic Studies, Associate
 Professor of Criminal Justice
 Dr. Tony Gaskew 2-7636
 233B Swarts Hall tog6

Director of the Social Science Program,
 Associate Professor of Sociology
 Dr. Michael Klausner 2-7627
 203C Swarts Hall klausner

Director of Sociology Program, Professor
 of Sociology
 Dr. Helene Lawson 2-7585
 205A Swarts Hall lawson

Associate Professor of Psychology
 Dr. Kira Leck 2-7604
 235C Swarts Hall kml2

Instructor of Criminal Justice
 Wesley Martin 2-5116
 211 Swarts Hall wmm24

Assistant Professor of Developmental
 Psychology
 Rebecca McHugh 2-5102
 235A Swarts Hall rmchugh

Associate Professor of Psychology
 Dr. Gregory Page 2-7504
 235B Swarts Hall glp5

Visiting Assistant Professor of Philosophy
 David Schummer 2-7573
 203B Swarts Hall djs56

Associate Professor Emeritus of
 Anthropology
 Michael J. Stuckart 2-5064
 203A Swarts Hall stuckart

Professor of History
 Dr. Marvin Thomas 2-7634
 217C Swarts Hall met4

Division of Biological & Health Sciences

Phone: 362-7640 Fax: 362-0919
 Location: 203 Fisher Hall, 244 Swarts Hall

Chair of Division of Biological & Health
 Sciences, Associate Professor of Biology
 Dr. Mary Mulcahy 2-0259
 203F Fisher Hall mnp1

Biology Program Director, Associate
 Professor of Biology
 Dr. Lauren Yaich 2-0260
 106F Fisher Hall yaich

Assistant Professor of Nursing
 Mary Boser 2-7687
 253 Swarts Hall mkb36

Administrative Assistant
Laurie Dennis 2-7640
251 Swarts Hall lbd4

Instructor of Nursing
Martha Dibble 2-7681
250 Swarts Hall mad197

ASN Program Coordinator, Assistant
Professor of Nursing
Mary Dinger 2-7643
252 Swarts Hall mad34

Associate Professor of Nursing
Dr. Lisa Fiorentino 2-7646
248 Swarts Hall lmf1

Clinical Coordinator and Instructor of
Athletic Training
Douglas Graham 2-7542
168 Sport & Fitness Center djg86

Director of Nursing and Radiological
Sciences, Associate Professor of Nursing
Dr. Tammy Haley 2-7557
254 Swarts Hall tmh24

Director of the Athletic Training Program,
Assistant Professor of Athletic Training
Jason Honeck 2-7536
164 Sport & Fitness Center honeck

Instructor of Biology
Orin James 2-5069
211C Swarts Hall ojames

Director of Exercise Science Program,
Assistant Professor of Exercise Science
Dr. Mark Kelley 2-0984
162 Sport & Fitness Center mfk7

President Emeritus, Associate Professor of
Biology
Dr. Richard McDowell 2-5020
215 Marilyn Horne Hall mcdowell

Associate Professor of Biology
Dr. David Merwine 2-5126
203D Fisher Hall dkm14

Laboratory Administrator
Melissa Odorisio 2-7570
203A Fisher Hall odorisio

Assistant Professor of Nursing
Dr. Connie Perkins 2-7642
255 Swarts Hall cperkins

Assistant Professor of Biology
Denise Piechnik 2-5011
211B Swarts Hall dapiech

Assistant Professor of Biology
Dr. Sarah Ruffell 2-7562
203C Fisher Hall ruffell

Instructor of Exercise Science
Zachary Stark 2-7541
161 Sport & Fitness Center zstark

Assistant to the Dean of Academic Affairs,
Assistant Professor of Nursing
Dr. Jean Truman 2-7683
249 Swarts Hall jet10

Division of Communication & The Arts

Phone: 362-7590 Fax: 362-5037
Location: 103 Blaisdell Hall

Chair of the Division of Communication &
the Arts, Director of Communication
Program, Associate Professor of
Communication
Jeffrey Guterman 2-7587
104 Blaisdell Hall guterman

Instructor of Speech
Lee Beckes 2-5014
107 Blaisdell Hall beckesl

Instructor of English
Karen Bell 2-0982
211C Swarts Hall ktb15

Instructor, Broadcast Communications
Margie S. Brown 2-5014
107 Blaisdell Hall mbrown92

Instructor of Composition
Maryann Cole 2-5061
234A Swarts Hall mdc33

Director of Foreign Language Program,
 Professor of Spanish
 Dr. Carys Evans - Corrales 2-7515
 102C Swarts Hall cae1

Visiting Professor of Speech
 Communication
 John Drischell 2-5098
 108 Blaisdell Hall drischej

Director of Theatre, Professor of Theatre
 Dr. Kevin Ewert 2-7583
 106 Blaisdell Hall ewert

Instructor of Music
 Regina Gabriel 2-5111
 116 Blaisdell Hall rcg18

Instructor of Composition
 Rekha Gajanan 2-7589
 234C Swarts Hall reg3

Assistant Professor of Music
 Joshua Groffman 2-0257
 115 Blaisdell Hall groffman

Instructor of Composition &
 Communications
 Judy Hopkins 2-5038
 111 Blaisdell Hall jgh4

Assistant Professor of English, Director of
 Composition, Director of The Writing
 Center
 Dr. Tracee Howell 2-7522
 234B Swarts Hall tlh35

Instructor of Composition
 Ann Hultberg 2-7572
 234D Swarts Hall aeh40

Visiting Assistant Director of the Writing
 Center, Instructor of Composition
 Catherine Kula 2-7594
 250 Hanley Library ckula

Instructor of Composition
 Marlene Lang 2-7589
 234C Swarts Hall mal131

Instructor of Composition
 Anne E. Lee 2-7572
 234D Swarts Hall anneelee

Assistant Professor of Art
 Anna Lemnitzer 2-7678
 110 Blaisdell Hall kirsten1

Director of the Writing Program,
 Professor of Writing
 Dr. Nancy McCabe 2-0785
 102E Swarts Hall ngm4

Instructor of Composition
 Danielle Frownfelter Michel 2-5025
 102D Swarts Hall dmf65

Instructor of Art
 Rick Minard 2-5038
 111 Blaisdell Hall minard

Instructor of Art
 Anne Mormille
 111 Blaisdell Hall amormile

Instructor of Composition
 Scotte Morris 2-5061
 234A Swarts Hall sem89

Professor Emeritus, Instructor of Music
 Dr. David Myslewski 2-5111
 116 Blaisdell Hall dlm9

Associate Professor of French and
 Comparative Literature
 Dr. BioDun Ogundayo 2-5015
 102F Swarts Hall ogundayo

Instructor of Composition
 Rebecca Reynolds 2-5025
 102D Swarts Hall rar16

Instructor of Art
 Merry L. Ryding 2-5038
 111 Blaisdell Hall ryding

Instructor of English
 Matthew Salvia 2-0982
 211C Swarts Hall msalvia

Instructor of Public Relations
 John Schlimm 2-5014
 107 Blaisdell Hall jes24

Instructor of German
 Barry J. Shea 2-5025
 102D Swarts Hall bjs90

Instructor of Art
Samila Sosic 2-5154
102 Swarts Hall samilas

Assistant Professor of Composition
Gary Tessmer 2-7685
102B Swarts Hall tessmer

Director of the English Program, Liberal
Studies Program, Associate Professor of
English
Dr. Donald Ulin 2-0243
102A Swarts Hall ulin

Administrative Assistant
Kim Whitney 2-7590
103 Blaisdell Hall kaw225

Director of Public Relations Program,
Professor of Public Relations
Timothy Ziaukas 2-7647
105 Blaisdell Hall timz

Division of Management
& Education
Phone: 362-7561 Fax: 362-5071
Location: 117 Swarts Hall

Chair of Division of Management &
Education, Director of Economics, Professor
of Economics
Dr. Shailendra Gajanan 2-7628
117B Swarts Hall sng1

Associate Professor of Computing
Information Systems & Technology,
Director of CTM Services
Donald Lewicki 2-0988
158 Swarts Hall lewicki

Associate Professor of Education,
Coordinator of Secondary Education
Dr. Wayne Brinda 2-7532
150 Swarts Hall wjb27

Instructor of CIS&T
Jeremy Callinan 2-7561
117 Swarts Hall jpcst52

Assistant Professor of Marketing
Wes Chiang 2-7622
147 Swarts Hall wcc21

Assistant Professor of Special Education
Dr. Jonathan Chitiyo 2-5153
149 Swarts Hall chitiyoj

Assistant Professor of Business Management
John Crawford 2-7637
147 Swarts Hall jjc109

Instructor of Teacher Education
Mary Gracey- Dalton 2-7561
117A Swarts Hall mlg103

Associate Professor and Director of Teacher
Education, Coordinator of Early Level
Education Program
Dr. Donna Dombek 2-7617
151 Swarts Hall dma18

Program Director, Instructor of Hospitality
Management
Jennifer Forney 2-5123
148 Swarts Hall jlf128

Instructor of Business Management
Bruce Gallagher 2-7561
117 Swarts Hall bsg3

Assistant Professor of Accounting
Dr. Lorna Hardin 2-5165
160 Swarts Hall leh93

Director of Accounting Program, Assistant
Professor of Accounting
Ernie Kallenbach 2-7626
159 Swarts Hall edk16

Assistant Professor of Health and Physical
Education
Dr. Shelly Klinek 2-5101
165B Sport & Fitness Center sklinek

Administrative Assistant
Nancy Kloss 2-7561
117A Swarts Hall nak95

Assistant Professor of Business Management
Dr. Duane Mitchell 2-5277
146 Swarts Hall dem126

Associate Professor of Economics
 Dr. Gautam Mukerjee 2-7638
 117C Swarts Hall gam4

Associate Professor Emeritus of
 Management & Education
 Richard Nelson
 Marilyn Horne Hall rsn

Database Manager, Placement Coordinator
 Jody Randolph 2-5056
 152 Swarts Hall jar1

Director of Sport & Recreation
 Management, Associate Professor of Sport
 & Recreation Management
 Dr. Keary Rouff 2-0249
 165A Sport & Fitness Center kjr9

Instructor of Teacher Education
 Janice Russell 2-7561
 117A Swarts Hall jcr

Instructor of Geography
 Amysue Strickland 2-7561
 235G Swarts Hall astrickl

Director of Computer Information Systems
 & Technology, Associate Professor of
 Computer Information Systems &
 Technology
 Dr. Ken Wang 2-5142
 157 Swarts Hall ykw

Assistant Professor, Network Security and
 Forensics, CIS&T
 Dr. Shushan Zhao 2-7639
 235G Swarts Hall shushanz

Division of Physical
 & Computational Sciences
 Phone: 362-7560 Fax: 362-5080
 Location: 103 Fisher Hall

Chair of Division of Physical &
 Computational Sciences, Professor of
 Mathematics
 Dr. Yong-Zhuo Chen 2-7633
 103B Fisher Hall yong

Director of the Applied Mathematics
 Program, Associate Professor of
 Mathematics
 Marius Buliga 2-5092
 103D Fisher Hall buliga

Associate Professor of Chemistry
 Dr. Jon Draeger 2-7565
 203G Fisher Hall draeger

Assistant Professor of Mathematics
 Dr. Mihaela-Cristina Drignei 2-0244
 235G Swarts Hall mdrignei

Director of Petroleum Technology
 Ovidiu Frantescu 2-5106
 103E Fisher Hall odf1

Instructor of Geology
 Adina Frantescu 2-5106
 103E Fisher Hall adf50

Assistant Professor of Mathematics,
 Director of Mathematics Learning Center
 Hallie Kleiner 2-5120
 251 Hanley Library hlk16

Assistant Professor of Energy Science and
 Technology
 Dr. Matthew Kropf 2-5197
 211A Swarts Hall mmk230

Director of Engineering Program,
 Associate Professor of Engineering
 Dr. Ronald Mattis 2-7571
 106B Fisher Hall rem23

Director of Chemistry Program,
 Assistant Professor of Chemistry
 Dr. Francis Mulcahy 2-7606
 203E Fisher Hall fishnet

Instructor of Petroleum Technology
 Thomas O'Brien 2-0256
 103A Fisher Hall tobrien

Laboratory Administrator
 Melissa Odoriso 2-7570
 203A Fisher Hall odoriso

Emeritus Professor of Geology
 Dr. Assad Panah 2-7569
 Marilyn Horne Hall aap

Instructor of Mathematics
Barbara Pederson 2-7545
103A Fisher Hall bap1

Instructor of Chemistry
Andrea Robbins 2-0245
235F Swarts Hall amr5

Assistant Professor of Chemistry
Daniel Sadowsky 2-0982
203J Fisher Hall sadowsky

Administrative Assistant
Janet Shade 2-7560
103C Fisher Hall shade

Associate Professor of Chemistry
Dr. David Soriano 2-7544
203H Fisher Hall soriano

Associate Professor of Engineering
Klaus Wuersig 2-7680
106B Fisher Hall wuersig

Director of Physical Sciences Program,
Associate Professor of Physics
Dr. Hashim Yousif 2-7603
105C Fisher Hall yousif

Enrollment Services
Phone: 362-7602 Fax: 362-7635
Location: Hangar Building

Registrar and Director of Enrollment
Services
Christina Marrone 2-7601
117 Hangar Building marrone

Enrollment Services Assistant
Karen Branch 2-7534
116 Hangar Building branch

Enrollment Services Assistant
Karen Strotman 2-7662
116 Hangar Building klb1

Facilities Management
Phone: 362-7670 Fax: 362-7695
Location: 118 Facilities Management Building

Director of Facilities Management
Peter Buchheit 2-7670
117 Facilities Management Building pjb4

Maintenance Worker III
Stanley Guy Austin 2-7670
Facilities Management Building sgal5

Administrative Assistant
Jackie Bosworth 2-7670
118 Facilities Management Building jmb212

Maintenance Worker III
David Clark 2-7670
Facilities Management Building dlc52

Maintenance Worker II
Nicholas Comilla 2-7670
Facilities Management Building nec48

Maintenance Worker II
David Dixon 2-7670
Facilities Management Building dad63

Maintenance Worker II
Matthew Foerstner 2-7670
Facilities Management Building mrf63

Maintenance Worker III
Ryan Labrozzi 2-7672
116 Facilities Management Building ry113

Maintenance Worker II
Robert McCann 2-7670
Facilities Management Building rmcann

Maintenance Worker III
John McGriff 2-7670
116 Facilities Management Building jwm5

Maintenance II
Kevin Niver 2-7670
Facilities Management Building kdn12

Maintenance Worker III
Jonathan Prosser 2-7670
Facilities Management Building jmp209

Maintenance Worker II
Jeff Valerius 2-7670
Facilities Management Building jsv2

Maintenance Worker III
David Vecellio 2-7630
211 Frame-Westerberg Commons vecellio

Financial Aid
Phone: 362-7550 Fax: 362-7578
Location: Hangar Building

Associate Vice President for Enrollment
Management, Director of Financial Aid
Melissa Ibanez 2-7550
114 Hangar Building ibanez

Financial Aid Counselor
Sarah Boser 2-5278
Hangar Building sem105

Financial Aid Counselor
Kimberly Boyer 2-7574
105 Hangar Building krb33

Administrative Assistant
Mandy Colosimo 2-7576
104 Hangar Building mjc63

Financial Aid Counselor
Deborah Woodley 2-7668
106 Hangar Building woodley

**Frame-Westerberg Commons
Information Desk**
Phone: 362-7652

Hanley Library
Phone: 362-7610 Fax: 362-7688
Location: Hanley Library

Director of Hanley Library
Marietta Frank 2-7614
115 Hanley Library marietta

Reference/Instruction Librarian
Kimberly Bailey 2-7621
104 Hanley Library hanold

Instruction Services Librarian
Catherine Baldwin 2-7613
107 Hanley Library cab137

Acquisition Specialist /Collections Specialist
Dianna Beaver 2-7618
114 Hanley Library dbeaver

Serials Specialist
Mary Kafferlin 2-7616
101A Hanley Library mak360

Interlibrary Loan and Cataloging Specialist
Jean Luciano 2-7612
101B Hanley Library jluciano

Circulation Supervisor
Katherine Nussbaum 2-7619
108 Hanley Library ken47

**Harriett B Wick
Chapel**
Phone: 362-7592

Building Manager Wick Chapel 2-7074

Health Services
Phone: 362-5272 Fax: 362-7514
Location: 226 Frame-Westerberg Commons

Director of Health Services
Nicole Stark 2-7631
227 Frame-Westerberg Commons nas107

Administrative Assistant
Marcia Avey 2-5272
226 Frame-Westerberg Commons maa224

College Health Nurse
Alexandra Pezzimenti 2-0968
228 Frame-Westerberg Commons amp301

HR/Payroll
Phone: 362-0251 Fax: 362-5079
Location: 100 Control Tower Building

Manager of Human Resources
Sofia Brien 2-0251
106 Control Tower Building spb128

Payroll Specialist
 Jessica Kramer 2-0763
 101 Control Tower Building jds78

Human Resources and Payroll Assistant
 Jenna Swanson 2-7531
 100 Control Tower Building jds204

Human Resources
 Phone: 362-0251 Fax: 362-5079
 Location: Control Tower Building

Manager of Human Resources
 Sofia Brien 2-0251
 106 Control Tower Building spb128

Human Resources and Payroll Assistant
 Jenna Swanson 2-7531
 100 Control Tower Building jds204

Institutional Advancement
 Phone: 362-5091 Fax: 362-5274
 Location: Hanley Library

Executive Director of Institutional
 Advancement, Managing Director of
 Bradford Educational Foundation
 Jill Dunn 2-5091
 Hanley Library jballard

Manager of Advancement Services
 Shawn Murray 2-7655
 227 Hanley Library shawnm

Director of Alumni Relations
 Lindsay Hilton Retchless 2-5091
 144 Hanley Library lhr2

Administrative Assistant
 Fran Stewart 2-5091
 134 Hanley Library fstewart

Assistant Director of Annual Giving
 Christine Tyler 2-5145
 134 Hanley Library ctyler

Manager of Donor Relations
 Joelle Warner 2-5104
 227 Hanley Library jaw104

KOA Art Gallery
 Phone: 362-5155 Fax: 362-5109
 Location: Blaisdell Hall

Mail Center
 Phone: 362-7530 Fax: 362-7684
 Location: 158 Frame-Westerberg Commons

Mail Center Supervisor
 Alan Hancock 2-7530
 158 Frame-Westerberg Commons amh45

Mail Carrier
 Donny Johnson 2-7530
 158 Frame-Westerberg Commons doj1

Mail Center Clerk
 Marne McAvoy 2-7530
 158 Frame-Westerberg Commons mlm263

Marilyn Horne Hall
 Cafe
 Phone: 362-7926

Marilyn Horne Hall
 Museum
 Phone: 362-7990

Manager/Docent of the Marilyn Horne
 Museum
 Matthew Hileman 2-7990
 112 Marilyn Horne Hall mdh96

Master of Social
 Work Program
 Phone: 362-7527
 Location: 233A Swarts Hall

Coordinator of Social Work Program
Stephanie Eckstrom 2-7527
233A Swarts Hall sae102

Math Center
Phone: 362-5120
Location: 251 Hanley Library

Assistant Professor of Mathematics,
Director of Mathematics Learning Center
Hallie Kleiner 2-5120
251 Hanley Library hlk16

Office of Enrollment
Management
Phone: 362-7602
Location: 121 Hangar Building

Vice President for Enrollment Management
James Baldwin 2-7602
121 Hangar Building jlb20

Associate Vice President for Enrollment
Management, Director of Financial Aid
Melissa Ibanez 2-7550
114 Hangar Building ibanez

Associate Vice President for Enrollment
Management, Director of Admissions
Alexander Nazemetz 2-7677
152 Hanley Library nazemetz

Assistant Vice President for Enrollment
Management, Director of Transfer/
Nontraditional Student Recruitment
Bob Dilks 2-7693
136 Hanley Library dilks

Payroll
Phone: 362-0763 Fax: 362-5079
Location: 101 Control Tower Building

Payroll Specialist
Jessica Kramer 2-0763
101 Control Tower Building jds78

Pitt-Bradford Main Number
Phone: 362-7500

Pitt-Bradford on Campus
Switchboard
Phone: 362-7500

Pitt-Bradford Presents
Phone: 362-5113 Fax: 362-5109
Location: 155 Blaisdell Hall

President's Office
Phone: 362-7501 Fax: 362-7690
Location: 244 Hanley Library

President of the University of Pittsburgh at
Bradford and Titusville Campuses
Dr. Livingston Alexander 2-7501
244 Hanley Library lalexand

Executive Assistant to the President,
Affirmative Action Officer/Title IX Liaison
Christy Clark 2-5121
242 Hanley Library clclark

Director of Sponsored Programs
Ann Robinson 2-0255
202 Hanley Library arr3

Administrative Assistant
Barb Uscinski 2-7501
228 Hanley Library uscinski

Purchasing
Phone: 362-7538 Fax: 362-5074
Location: 114D Hangar Building

Purchasing Manager
Shawn Llewellyn 2-7538
114D Hangar Building sml1971

Registrar's Office

Phone: 362-7602 Fax: 362-7635
 Location: Hangar Building

Registrar and Director of Enrollment Services

Christina Marrone 2-7601
 117 Hangar Building marrone

Data Coordinator for Administrative Computing and Institutional Research

Diane Null 2-7665
 118 Hangar Building dln

Residential Life & Housing

Phone: 362-7630 Fax: 362-7675
 Location: 211 Frame-Westerberg Commons

Associate Dean of Student Affairs, Director of Judicial Affairs

Dr. Ronald Binder 2-7630
 213 Frame-Westerberg Commons binder

Assistant Director of Residence Life & Housing

Ryan Coll 2-5103
 217 Frame-Westerberg Commons rpcoll

Administrative Assistant

Denise Perkins 2-7630
 211 Frame-Westerberg Commons ddp7

Assistant Director of Residence Life & Housing

Emilee Yormick 2-5196
 214 Frame-Westerberg Commons ejy8

Source Newspaper

Phone: 362-7682
 Location: 234 Frame-Westerberg Commons

Spectrum Series

Phone: 362-5155

Sponsored Programs

Phone: 362-0251

Student Activities

Phone: 362-7593 Fax: 362-5043
 Location: 206 Frame-Westerberg Commons

Director of Student Activities

Christina Graham Hansen 2-7654
 206 Frame-Westerberg Commons cgraham5

Club Accounts Assistant

Shannon Ridenour 2-7593
 206 Frame-Westerberg Commons smr114

Student Activities Council

Phone: 362-7519
 Location: 206 Frame-Westerberg Commons

Student Affairs

Phone: 362-7650 Fax: 362-7518
 Location: 220 Frame-Westerberg Commons

Vice President and Dean of Student Affairs

Dr. K. James Evans 2-7650
 223 Frame-Westerberg Commons kje2

Associate Dean of Student Affairs, Director of Judicial Affairs

Dr. Ronald Binder 2-7630
 213 Frame-Westerberg Commons binder

Associate Dean of Student Affairs, Director of Career Services

Dr. Holly Spittler 2-7657
 221 Frame-Westerberg Commons spittler

Director of Community Engagement and the Harriett B. Wick Chapel

Tonya Ackley 2-7592
 100 Harriet B. Wick Chapel tja7

Office Manager and Administrative
Assistant
Melissa Stiles 2-7651
220 Frame-Westerberg Commons mas292

Student Government Association
Phone: 362-7694
Location: 206 Frame-Westerberg Commons

The Panther Shop
Phone: 362-7540 Fax: 362-5082
Location: Frame-Westerberg Commons

Panther Shop Manager
Leasa Maley 2-7539
106 Frame-Westerberg Commons maley

Sundries Buyer
Tammy Luciano 2-5051
105 Frame-Westerberg Commons luciano

Textbook Buyer
Jill Race 2-7598
107 Frame-Westerberg Commons mcalpine

TRIO Student Support
Services
Phone: 362-7548 Fax: 362-7607
Location: 231 Hanley Library

Retention Specialist
Kathryn Andrews 2-7563
231A Hanley Library kjandrew

Academic Advisor
Erik Austin 2-7559
215 Hanley Library eda14

Program Manager
Kimberly Marcellin 2-7566
220 Hanley Library kmarcell

Administrative Assistant
Stacie Salerno 2-7548
231 Hanley Library ssalerno

WDRQ Radio Station
Phone: 362-7632
Location: 144 Frame-Westerberg Commons

Writing Center
Phone: 362-0253
Location: 250 Hanley Library

Assistant Professor of English, Director of
Composition, Director of The Writing
Center
Dr. Tracee Howell 2-7522
234B Swarts Hall tlh35

Visiting Assistant Director of the Writing
Center, Instructor of Composition
Catherine Kula 2-7594
250 Hanley Library ckula

The following is an alphabetical listing of the faculty and staff at the University of Pittsburgh at Bradford. The provided information was compiled by the Computing, Telecommunications, and Media Services office. All e-mail addresses are @pitt.edu. Changes or comments should be directed to Cathy Reiley at 362-7660.

Guide to Reading the Alphabetical Listing

Name	Extension
Department	Email
Campus Address	

A

Ackley, Tonya Student Affairs Community Engagement 100 Harriet B. Wick Chapel	2-7592 tja7
Alban, Doug Athletics & Recreational Sports 151 Sport & Fitness Center	2-5034 dmalban
Alexander, Livingston President's Office 244 Hanley Library	2-7501 lalexand
Andrews, Kathryn TRIO Student Support Services 231A Hanley Library	2-7563 kjandrew
Austin, Erik TRIO Student Support Services 215 Hanley Library	2-7559 eda14
Austin, Stanley Guy Facilities Management Facilities Management Building	2-7670 sga15
Avey, Marcia Health Services 226 Frame-Westerberg Commons	2-5272 maa224

B

Bailey, Kimberly Hanley Library 104 Hanley Library	2-7621 hanold
Baldwin, Catherine Hanley Library 107 Hanley Library	2-7613 cab137
Baldwin, James Office of Enrollment Management 121 Hangar Building	2-7602 jlb20
Beaver, Dianna Hanley Library 114 Hanley Library	2-7618 dbeaver
Beckes, Lee Division of Communication & The Arts 107 Blaisdell Hall	2-5014 beckesl
Bell, Karen Division of Communication & The Arts 211C Swarts Hall	2-0982 ktb15
Binder, Ronald Student Affairs Residential Life & Housing 213 Frame-Westerberg Commons	2-7630 binder
Black, Amber Campus Police & Safety Campus Police Building	2-7508 atparker
Boser, Mary Division of Biological & Health Sciences 253 Swarts Hall	2-7687 mkb36
Boser, Sarah Financial Aid Hangar Building	2-5278 sem105
Bosworth, Jackie Facilities Management 118 Facilities Management Building	2-7670 jmb212

Boyer, Kimberly Financial Aid 105 Hangar Building	2-7574 krb33	Burns, Jodi Academic Advising Center 214 Hanley Library	2-7645 jburns
Branch, Karen Enrollment Services 116 Hangar Building	2-7534 branch	Burns, Mark Campus Police & Safety Campus Police Building	2-7508 mburns
Brandon, Brenda Division of Behavioral & Social Sciences 203D Swarts Hall	2-7620 brb24	Butler, Bret Athletics & Recreational Sports 109 Sport & Fitness Center	2-5093 bab15
Brien, Sofia Human Resources HR/Payroll 106 Control Tower Building	2-0251 spb128	C	
Brinda, Wayne Division of Management & Education 150 Swarts Hall	2-7532 wjb27	Callinan, Jeremy Division of Management & Education 117 Swarts Hall	2-7561 jpcst52
Brougham, Patricia Division of Behavioral & Social Sciences 233C Swarts Hall	2-7512 brougham	Cameron, Judy Academic Advising Center Academic Coaching & Tutoring Center Disability Resources & Services 218 Hanley Library	2-7533 jac117
Brown, Jennifer Academic Advising Center 218 Hanley Library	2-7554 jeb349	Campogiani, Lynette Continuing Education & Regional Development 163 Frame-Westerberg Commons	2-5053 lcampog
Brown, Margie S. Division of Communication & The Arts 107 Blaisdell Hall	2-5014 mbrown92	Cercone, Pat Frantz - Communications & Marketing 231 Hanley Library	2-7505 pfc6
Brown, Sean Athletics & Recreational Sports 110 Sport & Fitness Center	2-7521 sbrownr	Champlin, Isabelle Division of Behavioral & Social Sciences Marilyn Horne Hall	2-7623 igc
Buchheit, Peter Facilities Management 117 Facilities Management Building	2-7670 pjb4	Chen, Yong-Zhuo Division of Physical & Computational Sciences 103B Fisher Hall	2-7633 yong
Buliga, Marius Division of Physical & Computational Sciences 103D Fisher Hall	2-5092 buliga	Chiang, Wes Division of Management & Education 147 Swarts Hall	2-7622 wcc21
Burkhouse, Barb Business & Administrative Affairs 114E Hangar Building	2-5127 bab16		

Chitiyo, Jonathan Division of Management & Education 149 Swarts Hall	2-5153 chitiyoj	D	Dalton, Mary Gracey- Division of Management & Education 117A Swarts Hall	2-7561 mlg103
Clabaugh, Philip Division of Behavioral & Social Sciences 211 Swarts Hall	2-5116 plc141		Dansberger, Ben Dining Services - Metz Culinary Management 136 Frame-Westerberg Commons	2-0986 bed42
Clark, Christy President's Office 242 Hanley Library	2-5121 clclark		Daugherty, Jason Campus Police & Safety Campus Police Building	2-7506 jld157
Clark, David Facilities Management Facilities Management Building	2-7670 dlc52		d	
Cole, Maryann Division of Communication & The Arts 234A Swarts Hall	2-5061 mdc33		de Vries-Jordan, Helma Division of Behavioral & Social Sciences 217B Swarts Hall	2-7586 hdevries
Coll, Ryan Residential Life & Housing 217 Frame-Westerberg Commons	2-5103 rpcoll		D	
Colosimo, Mandy Financial Aid 104 Hangar Building	2-7576 mjc63		Degroff, Case Dining Services - Metz Culinary Management 136 Frame-Westerberg Commons	2-7568 cdegroff
Colosimo, Patricia Arts Programming 123 Blaisdell Hall	2-5155 colosimo		Dennis, Laurie Division of Biological & Health Sciences 251 Swarts Hall	2-7640 lbd4
Colosimo, Stacey Admissions 129 Hanley Library	2-7555 smc83		Dibble, Martha Division of Biological & Health Sciences 250 Swarts Hall	2-7681 mad197
Comilla, Nicholas Facilities Management Facilities Management Building	2-7670 nec48		Dilks, Bob Admissions Office of Enrollment Management 136 Hanley Library	2-7693 dilks
Corrales, Carys Evans - Division of Communication & The Arts 102C Swarts Hall	2-7515 cael		Dinger, Mary Division of Biological & Health Sciences 252 Swarts Hall	2-7643 mad34
Crawford, John Division of Management & Education 147 Swarts Hall	2-7637 jjc109		Dixon, David Facilities Management Facilities Management Building	2-7670 dad63

Dombek, Donna Division of Management & Education 151 Swarts Hall	2-7617 dma18	Esch, Richard Business & Administrative Affairs 116 Hangar Building	2-0992 esch
Douglass, Donna Admissions 129 Hanley Library	2-5110 djd71	Evans, K. James Student Affairs 223 Frame-Westerberg Commons	2-7650 kje2
Draeger, Jon Division of Physical & Computational Sciences 203G Fisher Hall	2-7565 draeger	Ewert, Kevin Division of Communication & The Arts 106 Blaisdell Hall	2-7583 ewert
Drignei, Mihaela-Cristina Division of Physical & Computational Sciences 235G Swarts Hall	2-0244 mdrignei	F	
Driscell, John Division of Communication & The Arts 108 Blaisdell Hall	2-5098 drischej	Fass, Warren Division of Behavioral & Social Sciences 235E Swarts Hall	2-7577 fass
Dufford, Laurie Communications & Marketing 229 Hanley Library	2-5275 ldufford	Faulkner, Lori Athletics & Recreational Sports 105 Sport & Fitness Center	2-7520 lof8
Dunn, Jill Institutional Advancement Hanley Library	2-5091 jballard	Fiorentino, Lisa Division of Biological & Health Sciences 248 Swarts Hall	2-7646 lmf1
Dzirkalis, Andrew Division of Behavioral & Social Sciences Marilyn Horne Hall	2-7513 and5	Fiorentino, Lisa Center for Rural Health Practice 207 Marilyn Horne Hall	2-7646 lmf1
E		Foerstner, Matthew Facilities Management Facilities Management Building	2-7670 mrf63
Eckstrom, Stephanie Master of Social Work Program 233A Swarts Hall	2-7527 sae102	Foley, Sarah Athletics & Recreational Sports 105 Sport & Fitness Center	2-7520 sef51
Ellison, Robert Computing, Telecommunications, & Media Services 112F Fisher Hall	2-7666 ellison	Forney, Jennifer Division of Management & Education 148 Swarts Hall	2-5123 jfl28
Ellison, Steven Computing, Telecommunications, & Media Services 112F Fisher Hall	2-7556 sellison	Foster, Zach Athletics & Recreational Sports 108 Sport & Fitness Center	2-7537 zdf

Frank, Marietta 2-7614
Hanley Library marietta
115 Hanley Library

Fratescu, Adina 2-5106
Division of Physical adf50
& Computational Sciences
103E Fisher Hall

Fratescu, Ovidiu 2-5106
Division of Physical odf1
& Computational Sciences
103E Fisher Hall

Frederick, Richard 2-7625
Division of Behavioral rgf1
& Social Sciences
217A Swarts Hall

G

Gabriel, Regina 2-5111
Division of Communication rcg18
& The Arts
116 Blaisdell Hall

Gajanan, Rekha 2-7589
Division of Communication reg3
& The Arts
234C Swarts Hall

Gajanan, Shailendra 2-7628
Division of Management sng1
& Education
117B Swarts Hall

Gallagher, Bruce 2-7561
Division of Management bsg3
& Education
117 Swarts Hall

Gaskew, Tony 2-7636
Division of Behavioral tog6
& Social Sciences
233B Swarts Hall

Geary, Raymond 2-5198
Continuing Education & rgear
Regional Development
236 Marilyn Horne Hall

Gleason, Susan 2-7549
Academic Advising Center behan
214 Hanley Library

Graham, Douglas 2-7542
Division of Biological djg86
& Health Sciences
168 Sport & Fitness Center

Graham Hansen, Christina 2-7654
Student Activities cgraham5
206 Frame-Westerberg Commons

Greville, Elizabeth 2-5272
Counseling Services greville
226 Frame-Westerberg Commons

Griffiths, Michael 2-7506
Campus Police & mgrffths
Safety
Campus Police Building

Groffman, Joshua 2-0257
Division of Communication groffman
& The Arts
115 Blaisdell Hall

Guterman, Jeffrey 2-7587
Division of Communication guterman
& The Arts
104 Blaisdell Hall

H

Haight, Tad 2-5083
Admissions haight
144 Hanley Library

Haley, Tammy 2-7557
Division of Biological tmh24
& Health Sciences
254 Swarts Hall

Hall, Sharay 2-5276
Athletics & Recreational snhall
Sports
112 Sport & Fitness Center

Hancock, Alan 2-7530
Mail Center amh45
158 Frame-Westerberg Commons

Hardin, Dr. Lorna 2-5165
Division of Management leh93
& Education
160 Swarts Hall

Hardin, Steven 2-7510
Academic Affairs seh43
232B Swarts Hall

Harsen, Richard 2-7509
Campus Police & rharsen01
Safety
Campus Police Building

Hileman, Matthew 2-7990
Arts Programming mdh96
Marilyn Horne Hall
Museum
112 Marilyn Horne Hall

Honeck, Jason 2-7536
Division of Biological honeck
& Health Sciences
164 Sport & Fitness Center

Hopkins, Judy 2-5038
Division of Communication jgh4
& The Arts
111 Blaisdell Hall

Horner, Carma 2-7609
Disability Resources & clh71
Services
218 Hanley Library

Howell, Tracee 2-7522
Division of Communication tlh35
& The Arts
Writing Center
234B Swarts Hall

Hultberg, Ann 2-7572
Division of Communication aeh40
& The Arts
234D Swarts Hall

I

Ibanez, Melissa 2-7550
Financial Aid ibanez
Office of Enrollment
Management
114 Hangar Building

J

James, Orin 2-5069
Division of Biological ojames
& Health Sciences
211C Swarts Hall

James, Patrick 2-7553
Admissions pfj2
135 Hanley Library

Johnson, Donny 2-7530
Mail Center doj1
158 Frame-Westerberg Commons

Jordan, Jennifer 2-7507
Campus Police & jljordan
Safety
Campus Police Building

K

Kafferlin, Mary 2-7616
Hanley Library mak360
101A Hanley Library

Kahle, Rich 2-5018
Athletics & Recreational rlk15
Sports
181 Sport & Fitness Center

Kallenbach, Ernie 2-7626
Division of Management edk16
& Education
159 Swarts Hall

Kelley, Mark 2-0984
Division of Biological mfk7
& Health Sciences
162 Sport & Fitness Center

Kennedy, Rhett 2-5052
Auxiliary Services rfk
165 Frame-Westerberg Commons

Klausner, Michael 2-7627
Division of Behavioral klausner
& Social Sciences
203C Swarts Hall

Kleiner, Hallie 2-5120
Division of Physical hlk16
& Computational Sciences
Math Center
251 Hanley Library

Kline, William 2-7667
Computing, kline
Telecommunications, & Media Services
112A Fisher Hall

Klinek, Dr. Shelly 2-5101
 Division of Management sklinek
 & Education
 165B Sport & Fitness Center

Kloss, Nancy 2-7561
 Division of Management nak95
 & Education
 117A Swarts Hall

Kramer, Jessica 2-0763
 Payroll jds78
 HR/Payroll
 101 Control Tower Building

Kropf, Matthew 2-5197
 Division of Physical mmk230
 & Computational Sciences
 American Refining Group/Harry
 R. Holloran Jr. Energy Institute
 211A Swarts Hall

Kula, Catherine 2-7594
 Division of Communication ckula
 & The Arts
 Writing Center
 250 Hanley Library

L

Labrozzi, Ryan 2-7672
 Facilities Management ry113
 116 Facilities Management Building

Lang, Marlene 2-7589
 Division of Communication mal131
 & The Arts
 234C Swarts Hall

Lawson, Helene 2-7585
 Division of Behavioral lawson
 & Social Sciences
 205A Swarts Hall

Leck, Kira 2-7604
 Division of Behavioral kml2
 & Social Sciences
 235C Swarts Hall

Lee, Anne E. 2-7572
 Division of Communication annelee
 & The Arts
 234D Swarts Hall

Lemnitzer, Anna 2-7678
 Division of Communication kirsten1
 & The Arts
 110 Blaisdell Hall

Lewicki, Donald 2-0988
 Division of Management lewicki
 & Education
 Computing,
 Telecommunications, & Media Services
 158 Swarts Hall

Lincoln, Melissa 2-5062
 Athletics & Recreational mlincoln
 Sports
 105 Sport & Fitness Center

Llewellyn, Shawn 2-7538
 Purchasing sml1971
 Business & Administrative
 Affairs
 114D Hangar Building

Lu, Zhang 2-5166
 Academic Affairs luzhang
 235H Swarts Hall

Luciano, Jean 2-7612
 Hanley Library jluciano
 101B Hanley Library

Luciano, Tammy 2-5051
 The Panther Shop luciano
 105 Frame-Westerberg Commons

M

Maley, Leasa 2-7539
 The Panther Shop maley
 106 Frame-Westerberg Commons

Marcellin, Kimberly 2-7566
 TRIO Student Support kmarcell
 Services
 220 Hanley Library

Marrone, Christina 2-7601
 Enrollment Services marrone
 Registrar's Office
 117 Hangar Building

Martin, Wesley 2-5116
 Division of Behavioral wmm24
 & Social Sciences
 211 Swarts Hall

Mattis, Ronald Division of Physical & Computational Sciences 106B Fisher Hall	2-7571 rem23	Meyer, Joel Dining Services - Metz Culinary Management 137 Frame-Westerberg Commons	2-7582 jmeyer
McAvoy, Marne Mail Center 158 Frame-Westerberg Commons	2-7530 mlm263	Michel, Danielle Frownfelter Division of Communication & The Arts 102D Swarts Hall	2-5025 dmf65
McCabe, Nancy Division of Communication & The Arts 102E Swarts Hall	2-0785 ngm4	Miller, Greg Computing, Telecommunications, & Media Services 112A Fisher Hall	2-7664 gwm9
McCann, Robert Facilities Management Facilities Management Building	2-7670 rmccann	Miller, Shayne Campus Police & Safety Campus Police Building	2-7506 shayne72
McDonald, Anne Academic Affairs 232C Swarts Hall	2-0247 abm34	Minard, Rick Division of Communication & The Arts 111 Blaisdell Hall	2-5038 minard
McDonough, Ryan Athletics & Recreational Sports 165A Sport & Fitness Center	2-7564 rmcdono	Mitchell, Duane Division of Management & Education 146 Swarts Hall	2-5277 dem126
McDowell, Richard Division of Biological & Health Sciences 215 Marilyn Horne Hall	2-5020 mcdowell	Moonan, Kathy Business & Administrative Affairs Accounts Payable 117 Hangar Building	2-7528 moonan
McGriff, John Facilities Management 116 Facilities Management Building	2-7670 jwm5	Mormille, Anne Division of Communication & The Arts 111 Blaisdell Hall	amormile
McGuire, Julie Business & Administrative Affairs 115 Hangar Building	2-7525 jub4	Morris, Scotte Division of Communication & The Arts 234A Swarts Hall	2-5061 sem89
McHugh, Rebecca Division of Behavioral & Social Sciences 235A Swarts Hall	2-5102 rmchugh	Morse, Taylor Arts Programming 156 Blaisdell Hall	2-5065 mors4982
Mealy, Courtney Arts Programming 155 Blaisdell Hall	2-5027 cmealy	Mukerjee, Gautam Division of Management & Education 117C Swarts Hall	2-7638 gam4
Merwine, David Division of Biological & Health Sciences 203D Fisher Hall	2-5126 dkm14		

Mulcahy, Francis
Division of Physical
& Computational Sciences
203E Fisher Hall

2-7606
fishnet

Mulcahy, Mary
Division of Biological
& Health Sciences
203F Fisher Hall

2-0259
mnp1

Munn, Thomas
Campus Police &
Safety
Campus Police Building

2-7506
tcm5

Murray, Shawn
Institutional Advancement
227 Hanley Library

2-7655
shawnm

Myslewski, David
Division of Communication
& The Arts
116 Blaisdell Hall

2-5111
dlm9

N

Nazemetz, Alexander
Admissions
Office of Enrollment
Management
152 Hanley Library

2-7677
nazemetz

Neel, Donny
Campus Police &
Safety
Campus Police Building

2-7506
neel

Nelson, Richard
Division of Management
& Education
Marilyn Horne Hall

2-5096
rsn

Nicastro, Tim
Campus Police &
Safety
Campus Police Building

2-7506
tim8973

Niver, Kevin
Facilities Management
Facilities Management Building

2-7670
kdn12

Nowacki, Cynthia
Admissions
137 Hanley Library

2-5013
can18

Null, Diane
Registrar's Office
118 Hangar Building

2-7665
dlm

Nussbaum, Katherine
Hanley Library
108 Hanley Library

2-7619
ken47

O

O'Brien, Thomas
Division of Physical
& Computational Sciences
103A Fisher Hall

2-0256
tobrien

Odoriso, Melissa
Division of Biological
& Health Sciences
Division of Physical
& Computational Sciences
203A Fisher Hall

2-7570
odoriso

Ogundayo, BioDun
Division of Communication
& The Arts
102F Swarts Hall

2-5015
ogundayo

P

Page, Gregory
Division of Behavioral
& Social Sciences
235B Swarts Hall

2-7504
glp5

Panah, Assad
Division of Physical
& Computational Sciences
Marilyn Horne Hall

2-7569
aap

Parana, Emily
Computing,
Telecommunications, & Media Services
112A Fisher Hall

2-7579
eap18

Pascarella, James
Communications & Marketing
238 Hanley Library

2-7954
jjp38

Pecora, Lisa

2-5159

Pederson, Barbara
Division of Physical
& Computational Sciences
103A Fisher Hall

2-7545
bap1

Perkins, Connie Division of Biological & Health Sciences 255 Swarts Hall	2-7642 cperkins	Retchless, Lindsay Hilton Institutional Advancement Alumni Relations 144 Hanley Library	2-5091 lhr2
Perkins, Denise Residential Life & Housing 211 Frame-Westerberg Commons	2-7630 ddp7	Reynolds, Rebecca Division of Communication & The Arts 102D Swarts Hall	2-5025 rar16
Pezzimenti, Alexandra Health Services 228 Frame-Westerberg Commons	2-0968 amp301	Rhinehart, Leslie Counseling Services 233 Frame-Westerberg Commons	2-7658 llr5
Phillips, Tina Athletics & Recreational Sports 107 Sport & Fitness Center	2-5086 tmp14	Ridenour, Shannon Student Activities 206 Frame-Westerberg Commons	2-7593 smr114
Picklo, Bernard Academic Affairs 103 Fisher Hall	2-7644 bjp47	Robar, Stephen Academic Affairs 232D Swarts Hall	2-0242 robar
Piechnik, Denise Division of Biological & Health Sciences 211B Swarts Hall	2-5011 dapiech	Robbins, Andrea Division of Physical & Computational Sciences 235F Swarts Hall	2-0245 amr5
Pingie, Vicky Admissions 151 Hanley Library	2-7552 monti	Robinson, Ann President's Office 202 Hanley Library	2-0255 arr3
Prosser, Jonathan Facilities Management Facilities Management Building	2-7670 jmp209	Roof, Thomas Athletics & Recreational Sports 193 Sport & Fitness Center	2-5068 roof
R		Rouff, Keary Division of Management & Education 165A Sport & Fitness Center	2-0249 kjr9
Race, Jill The Panther Shop 107 Frame-Westerberg Commons	2-7598 mcalpine	Rublee, Kimberly Continuing Education & Regional Development 164 Frame-Westerberg Commons	2-0989 kdr22
Randolph, Jody Division of Management & Education 152 Swarts Hall	2-5056 jar1	Ruffell, Dr. Sarah Division of Biological & Health Sciences 203C Fisher Hall	2-7562 ruffell
Reiley, Cathy Computing, Telecommunications, & Media Services 112A Fisher Hall	2-7660 reiley	Russell, Janice Division of Management & Education 117A Swarts Hall	2-7561 jcr
Renwick, Dane Athletics & Recreational Sports 147 Sport & Fitness Center	2-7516 drenwick		

Ryding, Merry L.
Division of Communication
& The Arts
111 Blaisdell Hall

2-5038
ryding

S

Sadowsky, Daniel
Division of Physical
& Computational Sciences
203J Fisher Hall

2-0982
sadowsky

Salerno, Stacie
TRIO Student Support
Services
231 Hanley Library

2-7548
ssalerno

Salvia, Matthew
Division of Communication
& The Arts
211C Swarts Hall

2-0982
msalvia

Schenfield, Susan
Athletics & Recreational
Sports
183 Sport & Fitness Center

2-5055
sas119

Schlimm, John
Division of Communication
& The Arts
107 Blaisdell Hall

2-5014
jes24

Schummer, David
Division of Behavioral
& Social Sciences
203B Swarts Hall

2-7573
djs56

Shade, Janet
Division of Physical
& Computational Sciences
103C Fisher Hall

2-7560
shade

Shea, Barry J.
Division of Communication
& The Arts
102D Swarts Hall

2-5025
bjs90

Shelley, Dakota
Campus Police &
Safety
Campus Police Building

2-7506
dls126

Shipman, Robert
Campus Police &
Safety
Campus Police Building

2-7506
rcs19

Skamai, Justina
Athletics & Recreational
Sports
147 Sport & Fitness Center

2-5019
jms557

Smith, Lori
Academic Affairs
232C Swarts Hall

2-7510
ljs80

Smith, Mary L.
Dining Services -
Metz Culinary Management
143 Frame-Westerberg Commons

2-5054
smithm12

Sneeringer, Timothy G.
Athletics & Recreational
Sports
151 Sport & Fitness Center

2-7526
sneering

Soriano, David
Division of Physical
& Computational Sciences
203H Fisher Hall

2-7544
soriano

Sosic, Samila
Division of Communication
& The Arts
102 Swarts Hall

2-5154
samilas

Spittler, Holly
Student Affairs
Career Services
221 Frame-Westerberg Commons

2-7657
spittler

Stark, Nicole
Health Services
227 Frame-Westerberg Commons

2-7631
nas107

Stark, Zachary
Division of Biological
& Health Sciences
161 Sport & Fitness Center

2-7541
zstark

Stauffer, Keith
Athletics & Recreational
Sports
105 Sport & Fitness Center

2-7520
kgs19

Stewart, Fran
Institutional Advancement
134 Hanley Library

2-5091
fstewart

Stiles, Melissa 2-7651
Student Affairs mas292
Career Services
220 Frame-Westerberg Commons

Stiles, Randy 2-5017
Continuing Education & rds54
Regional Development
235 Marilyn Horne Hall

Strickland, Amysue 2-7561
Division of Management astrickl
& Education
235G Swarts Hall

Strotman, Karen 2-7662
Enrollment Services kbl1
116 Hangar Building

Stuckart, Michael J. 2-5064
Division of Behavioral stuckart
& Social Sciences
203A Swarts Hall

Suppa, Alex 2-7508
Campus Police & ajs174
Safety
Campus Police Building

Swanson, Jenna 2-7531
Human Resources jds204
HR/Payroll
100 Control Tower Building

T

Tessmer, Gary 2-7685
Division of Communication tessmer
& The Arts
102B Swarts Hall

Thomas, Marvin 2-7634
Division of Behavioral met4
& Social Sciences
217C Swarts Hall

Truman, Jean 2-7683
Division of Biological jet10
& Health Sciences
Academic Affairs
249 Swarts Hall

Turton, Christopher 2-5072
Admissions cat54
135 Hanley Library

Tyler, Christine 2-5145
Institutional Advancement ctyler
134 Hanley Library

U

Ulin, Donald 2-0243
Division of Communication ulin
& The Arts
102A Swarts Hall

Uscinski, Barb 2-7501
President's Office uscinski
228 Hanley Library

Uscinski, Megan 2-5097
Computing, mau33
Telecommunications, & Media Services
112F Fisher Hall

V

Valerius, Jeff 2-7670
Facilities Management jsv2
Facilities Management Building

Vanderpoel, Roxie 2-7507
Campus Police & rmv
Safety
Campus Police Building

Vecellio, David 2-7630
Facilities Management vecellio
211 Frame-Westerberg Commons

W

Wang, Ken 2-5142
Division of Management ykw
& Education
157 Swarts Hall

Ward, Michael 2-7506
Campus Police & mpw2
Safety
Campus Police Building

Warner, Joelle 2-5104
Institutional Advancement jaw104
227 Hanley Library

Weinberg, Kimberly Marcott - 2-0248
Communications & Marketing kmw61
230 Hanley Library

Whitehurst, Nathan 2-7523
Athletics & Recreational ntw5
Sports
111 Sport & Fitness Center

Whitman, Shelley 2-5050
Center for Rural swhitman
Health Practice
206 Marilyn Horne Hall

Whitney, Kim 2-7590
Division of Communication kaw225
& The Arts
103 Blaisdell Hall

Wick Chapel, Building Manager 2-7074
Community Engagement
Harriett B Wick
Chapel

Williams, Steven 2-0917
Business & Administrative swillie
Affairs
118 Hangar Building

Wilt, Tricia 2-5078
Continuing Education & twilt
Regional Development
228 Marilyn Horne Hall

Wolfe, Angela 2-7674
Academic Coaching & awolfe
Tutoring Center
224B Hanley Library

Woodley, Deborah 2-7668
Financial Aid woodley
106 Hangar Building

Wuersig, Klaus 2-7680
Division of Physical wuersig
& Computational Sciences
106B Fisher Hall

Y

Yaich, Lauren 2-0260
Division of Biological yaich
& Health Sciences
106F Fisher Hall

Yormick, Emilee 2-5196
Residential Life & ejy8
Housing
214 Frame-Westerberg Commons

Young, Ashley 2-5148
Communications & Marketing aly24
224C Hanley Library

Yousif, Hashim 2-7603
Division of Physical yousif
& Computational Sciences
105C Fisher Hall

Z

Zhao, Shushan 2-7639
Division of Management shushanz
& Education
235G Swarts Hall

Zhu, Peipei 2-5166
Academic Affairs zhu
235H Swarts Hall

Ziaukas, Timothy 2-7647
Division of Communication timz
& The Arts
105 Blaisdell Hall

Audix - Voice Messaging Instructions on Usage

Activity Menu

1	Record and Send Messages (record, edit, address, deliver)
ABC 2	Get and Respond to Messages (retrieve, sort/save, respond)
DEF 3	Create Personal Greetings (record, edit, activate)
GHI 4	Check Outgoing Messages (retrieve, sort/save, review/modify, resend)
JKL 5	Change Password/Create Lists/Personal Directories (create, review/modify, scan)
PRS 7	Scan Messages Quickly (and/or headers)

Basic Commands

Help.....	*4 or *H
Restart at Activity Menu	*7 or *R
Wait.....	*9 or *W
Transfer to an extension.....	*8 or *T
Look up name/extension	**6 or **N
Exit system.....	**9 or **X
Transfer call to operator	*0
Delete.....	*3 or *D
Undelete	**8 or **U
Hold message in category	**4 or **H
Relog in	**7 or **R
Skip call answer greeting1

Use while addressing:

Alternate addressing (switch between name/ext.).....	*2 or *A
Use mailing list.....	*5 or *L

Audix - Voice Messaging

Play-Back Controls while Listening to your Voice Messages

	Rewind	Play/Pause
1	ABC 2	DEF 3
Louder	Back Up	Advance
GHI 4	JKL 5	MNO 6
Softer	Slower	Faster
PQRS 7	TUV 8	WXYZ 9
	Listen/Replay	Skip
*	0	#

How to Change Your Pitt Password

1) Open either Netscape or Internet Explorer and go to accounts.pitt.edu

2) Enter your user name and current password. Then click the “Connect” button at the right of the screen.

3) Under User Options, click “Change account password”.

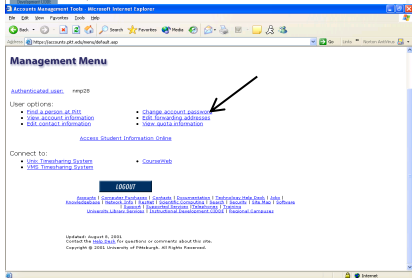
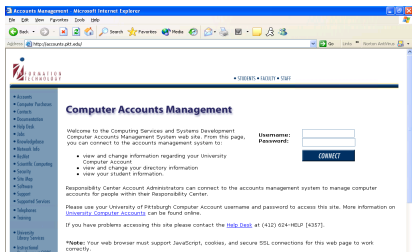

4) Enter your old (current) password, new password, and confirm your new password in the provided spaces. Then click the “Change Password” button at the bottom left of the screen.

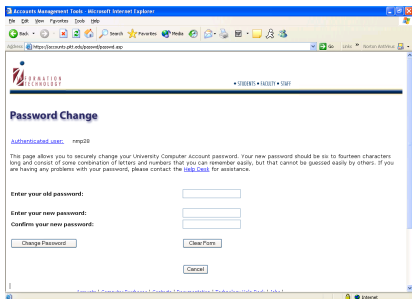

How to Change Your XP Password on Campus

1) At any time while logged into your computer, press Ctrl + Alt + Del.

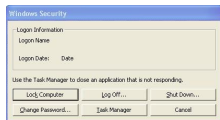

2) Then click the “Change Password...” button.

3) Enter your old (current) password, new password, and confirm your new password in the provided spaces. Then click the “Ok” button.

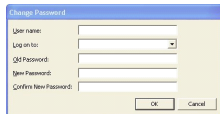

How to Change Your XP Password Remotely

1) Open Internet Explorer (not Netscape) and go to exchange.upb.pitt.edu



2) Enter your user name and current password. Then click the “Ok” button.

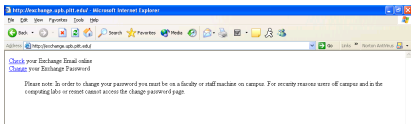

3) Click on “Change.”

4) Enter your old (current) password, new password, and confirm your new password in the provided spaces. Then click the “Ok” button.

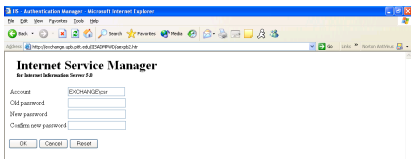

☺ Remember that you should change your passwords on a regular basis to assure your security.

How to Forward Your University E-mail

1) Open either Netscape or Internet Explorer and go to accounts.pitt.edu

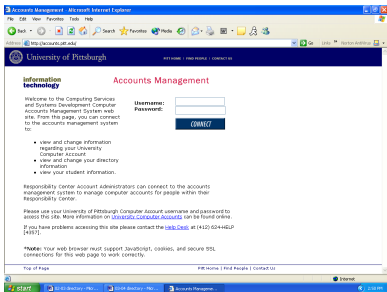

2) Enter your user name and password. Then click the "Connect" button at the right of the screen.

3) Under User Options, click "Edit forwarding addresses."

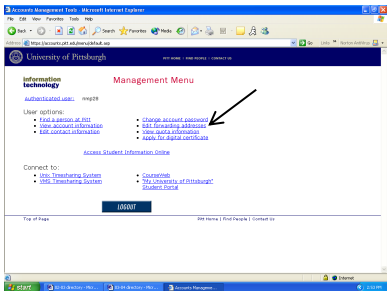

4) In the appropriate box (es), enter the e-mail address (es) of where you want to forward your e-mail. When finished, click "Ok" at the bottom of the screen.

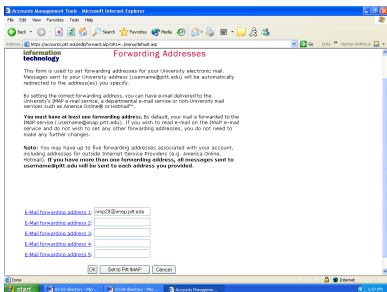

Pitt-Bradford Dialing Plan Standard Set (2500) Configuration

Campus:

Dial the five-digit extension (all extensions begin with 2).
Example: To reach Campus Police, dial "27506".

University of Pittsburgh:

Dial "9", area code, followed by the seven-digit number.
Example: To reach Hillman Library, dial "9 1 412 648 7700".

All Other Calls:

Dial "9", followed by the complete number, with area code (if required).
Example 1: To reach Pittsburgh Information, dial "9 1 412 555 1212".
Example 2: To reach Bradford time/temperature, dial "9 362 4551".

For directory assistance, call the Operator.

For other assistance or problem resolution, call Cathy Reiley at extension 27660.

1	ABC 2 *Forward # Cancel	DEF 3 *Cover All # Cancel
GHI 4 *Leave Word Calling # Cancel	JKL 5 *Auto Callback # Cancel	MNO 6 *Call Park # Retrieve
PRS 7 *Priority #Pickup	TUV 8 *Data Privacy	WXY 9 *Last Number # Hold
*	OPER 0	#

