

University of Pittsburgh at Bradford

# Faculty/Staff Phone Directory



## Emergency Number

368-3211

The Campus Police emergency number is a separate telephone number through the Local Verizon Central Office (CO), and is not implemented as part of the switch. It should function as usual even when our telephone system is down.

Use this number **ONLY** for emergencies. A call ties up both this line and the radio. All other calls to the Campus Police office should be made to extension 27506. If a call is made to another emergency number, e.g. 911, Campus Police must be notified immediately.

<b>Campus Police Emergency Number</b>	<b>368-3211</b> or 10333 from any Campus Phone
---------------------------------------	---

## Exterior Emergency Phone

<p>Strategically located throughout the campus. In an emergency situation press the red emergency button. The Emergency phone can make local calls by pressing the black call button. To make <u>local calls</u>, dial 9, followed by the number with the area code. To make <u>long distance calls</u> a phone card is needed.</p>
---

## Emergency Power Fail Lines

Our phone switch is protected with a large uninterruptible power supply, UPS, and natural gas backup generator. In the event of a power failure the telephone switch will be supplied by the UPS until the generator takes over. The generator will be able to provide power to the phone switch indefinitely.

If we are ever in a situation where the main telephone switch is not operational, there are six emergency lines that will automatically switch over directly to the main lines that come into the campus, called central office trunks. While the telephone switch is not operational these six lines will function like private business lines. The Campus Police emergency number (814-368-3211) will also continue to operate.

The following telephones will be switched to the designated outside lines in the event of a complete telephone switch failure.

Area	Extension	Outside Phone Number
Institutional Development Fax	2-5274	362-3366
CTM Services	2-7010	362-3365
President's Library	2-7648	362-3401
Campus Police	2-7506	362-3801
Facilities	2-7672	362-3415
Swarts Hall – Switch Room	2-7679	362-3440

Academic Advising Center	(814) 362-7533
Academic Affairs	(814) 362-7510
Academic Coaching & Tutoring Center	(814) 362-7533
Accounts Payable	(814) 362-7528
Admissions	(814) 362-7555
Alumni Relations	(814) 362-5091
American Refining Group/Harry R. Holloran Jr. Energy Institute	(814) 362-5197
Arts Programming	(814) 362-5113
Athletics & Recreational Sports	(814) 362-7520
Auxiliary Services	(814) 362-5052
Box Office	(814) 362-5113
Bromeley Family Theater	(814) 362-5155
Business & Administrative Affairs	(814) 362-7525
Campus Police & Safety	(814) 368-3211
Career Services	(814) 362-7651
Center for Rural Health Practice	(814) 362-5050
Commons Cafe	(814) 362-7580
Commons Information Desk	(814) 362-7652
Communications & Marketing	(814) 362-5275
Community Engagement	(814) 362-7592
Computing, Telecommunications, & Media Services	(814) 362-7660
Conference Services	(814) 362-0990
Continuing Education & Regional Development	(814) 362-5078
Counseling Services	(814) 362-5272
Dining Services - Metz Culinary Management	(814) 362-5054
Disability Resources & Services	(814) 362-7533
Division of Behavioral & Social Sciences	(814) 362-7620
Division of Biological & Health Sciences	(814) 362-7640
Division of Communication & The Arts	(814) 362-7590
Division of Management & Education	(814) 362-7561
Division of Physical & Computational Sciences	(814) 362-7560
Enrollment Services	(814) 362-7602
Facilities Management	(814) 362-7670
Financial Aid	(814) 362-7550
Frame-Westerberg Commons Information Desk	(814) 362-7652
Hanley Library	(814) 362-7610
Harriett B Wick Chapel	(814) 362-7592
Health Services	(814) 362-5272
HR/Payroll	(814) 362-0251
Human Resources	(814) 362-0251
Institutional Advancement	(814) 362-5091
KOA Art Gallery	(814) 362-5155
Mail Center	(814) 362-7530
Marilyn Horne Hall Cafe	(814) 362-7926
Marilyn Horne Hall Museum	(814) 362-7990
Master of Social Work Program	(814) 362-7527
Math Center	(814) 362-5120
Office of Enrollment Management	(814) 362-7602
Payroll	(814) 362-0763
Pitt-Bradford Main Number	(814) 362-7500
Pitt-Bradford on Campus Switchboard	(814) 362-7500
Pitt-Bradford Presents	(814) 362-5113
President's Office	(814) 362-7501

Purchasing	(814) 362-7538
Registrar's Office	(814) 362-7602
Residential Life & Housing	(814) 362-7630
Source Newspaper	(814) 362-7682
Spectrum Series	(814) 362-5155
Sponsored Programs	(814) 362-0255
Student Activities	(814) 362-7593
Student Activities Council	(814) 362-7519
Student Affairs	(814) 362-7650
Student Government Association	(814) 362-7694
The Panther Shop	(814) 362-7540
TRIO Student Support Services	(814) 362-7548
WDRQ Radio Station	(814) 362-7632
Writing Center	(814) 362-0253

The following is a departmental listing of the faculty and staff at the University of Pittsburgh at Bradford. The provided information was compiled by the Computing, Telecommunications, and Media Services office. All e-mail addresses are @pitt.edu. Changes or comments should be directed to Cathy Reiley at 362-7660.

#### Guide to Reading the Departmental Listing

Department	Phone Number
Address	Fax Number
Job Title,	Extension
Name	Email
Campus Address	

#### Academic Advising Center

Phone: 362-7533 Fax: 362-7607

Location: 218 Hanley Library

#### Academic Advisor/Academic Coach

Jodi Burns 2-7645  
214 Hanley Library jburns

#### Office Administrator

Judy Cameron 2-7533  
218 Hanley Library jac117

#### Director of the Academic Advising Center

Susan Gleason 2-7549  
214 Hanley Library behan

#### Academic Affairs

Phone: 362-7510 Fax: 362-7588  
Location: 232 Swarts Hall, 249 Hanley Library

#### Vice President and Dean of Academic Affairs, Professor of Biology

Dr. Steven Hardin 2-7510  
232B Swarts Hall seh43

Associate Dean of Academic Affairs,  
Director of Environmental Studies Program,  
Director of Freshman Seminar, and  
Associate Professor of Political Science  
Dr. Stephen Robar 2-0242  
232D Swarts Hall robar

Financial Assistant and Office Manager  
Anne McDonald 2-0247  
232C Swarts Hall abm34

Academic Technology Intergrator, Director  
of Distance Education  
Bernie Picklo 2-7644  
103 Fisher Hall bjp47

Financial Assistant and Office Manager  
Lori Smith 2-7510  
232C Swarts Hall ljs80

Assistant Dean of Academic Affairs,  
Associate Professor of Nursing  
Dr. Jean Truman 2-7683  
249 Swarts Hall jet10

Instructor of Chinese Culture and Language  
Shihong (Angela) Xu 2-5166  
235H Swarts Hall shx33

Instructor of Chinese Culture and Language  
Qianqian (Willow) Zhang 2-5166  
235H Swarts Hall qiz90

#### Academic Coaching & Tutoring Center

Phone: 362-7533 Fax: 362-7607  
Location: 249 Hanley Library

Academic Coaching and Tutoring Center  
Coordinator  
Jean Barnard 2-7674  
224B Hanley Library jab

Office Administrator  
Judy Cameron 2-7533  
218 Hanley Library jac117

## Accounts Payable

Phone: 362-7528 Fax: 362-5074  
Location: 117 Hangar Building

### Manager of Accounts Payable

Kathy Moonan 2-7528  
117 Hangar Building moonan

## Admissions

Phone: 362-7555 Fax: 362-5150  
Location: 129 Hanley Library

### Associate Vice President for Enrollment Management, Director of Admissions

Alexander Nazemetz 2-7677  
152 Hanley Library nazemetz

### Admissions Counselor

Jay Clinger 2-5013  
138 Hanley Library jdc112

### Administrative Assistant

Stacey Colosimo 2-7555  
129 Hanley Library smc83

### Assistant Vice President for Enrollment Management, Director of Transfer/ Nontraditional Student Recruitment

Bob Dilks 2-7693  
136 Hanley Library dilks

### Data Entry Specialist

Donna Douglass 2-5110  
129 Hanley Library djd71

### Assistant Director of Admissions

Tad Haight 2-5083  
144 Hanley Library haight

### Admissions Counselor

Patrick James 2-7553  
135 Hanley Library pfj2

### Admissions Counselor

William O'Connell 2-5144  
129 Hanley Library boconnel

### Associate Director of Admissions

Vicky Pingie 2-7552  
151 Hanley Library monti

## Admissions Counselor

Christopher Turton 2-5072  
137 Hanley Library cat54

## Alumni Relations

Phone: 362-5091 Fax: 362-5274  
Location: Hanley Library

### Director of Alumni Relations

Lindsay Hilton Retchless 2-5091  
144 Hanley Library lhr2

## American Refining Group/Harry R. Holloran Jr. Energy Institute

Phone: 362-5197  
Location: 211A Swarts Hall

### Director of Energy Institute, Director of the Energy Science & Technology Program, Assistant Professor of Energy Science and Technology

Dr. Matthew Kropf 2-5197  
211A Swarts Hall mmk230

## Arts Programming

Phone: 362-5113 Fax: 362-5109  
Location: Blaisdell Hall

### Interim Technical Director

Les Buhite 2-5065  
156 Blaisdell Hall labuhite

### Director of Arts Programming

Patricia Colosimo 2-5155  
123 Blaisdell Hall colosimo

### Manager/Docent of the Marilyn Home Museum

Matthew Hileman 2-7990  
112 Marilyn Home Hall mdh96

### Assistant Director of Arts Programing

Courtney Mealy 2-5027  
155 Blaisdell Hall cmealy

## Athletics & Recreational Sports

Phone: 362-7520 Fax: 362-7503  
 Location: 105 Sport & Fitness Center

Director of Athletics & Recreational Sports  
 Bret Butler 2-5093  
 109 Sport & Fitness Center bab15

Head Mens & Womens Swimming Coach &  
 Director of Aquatics  
 Doug Alban 2-5034  
 151 Sport & Fitness Center dmalban

Administrative Assistant  
 Lori Faulkner 2-7520  
 105 Sport & Fitness Center lof8

Head Coach for Women's Bowling  
 Sarah Foley 2-7520  
 105 Sport & Fitness Center sef51

Head Coach for Men's Baseball  
 Zach Foster 2-7537  
 108 Sport & Fitness Center zdf

Head Coach for Women's Basketball  
 Sharay Hall 2-5276  
 112 Sport & Fitness Center shhall

Head Wrestling Coach  
 Colin Johnston 2-5099  
 113 Sport & Fitness Center cpj8

Facilities & Fitness Center Manager  
 Rich Kahle 2-5018  
 181 Sport & Fitness Center rlk15

Head Coach for Women's Soccer  
 Melissa Lincoln 2-5062  
 105 Sport & Fitness Center mlincoln

Athletic Trainer  
 Heidi Lucke 2-5019  
 147 Sport & Fitness Center hel23

Director of Sports Information  
 Ryan McDonough 2-7564  
 165A Sport & Fitness Center rmcdono

Assistant Director of Athletics &  
 Recreational Sports, Head Coach for  
 Women's Softball

Tina Phillips 2-5086  
 107 Sport & Fitness Center tmp14

AthleticTrainer  
 Dane Renwick 2-7516  
 147 Sport & Fitness Center drenwick

Head Coach for Women's Volleyball  
 Thomas Roof 2-5068  
 193 Sport & Fitness Center roof

Head Coach for Men's & Women's Tennis  
 Susan Schenfield 2-5055  
 183 Sport & Fitness Center sas119

Head Men's Basketball Coach  
 Ryan Shay 2-7521  
 110 Sport & Fitness Center rds89

Director of Recreation & Interamural Sports  
 Timothy G. Sneeringer 2-7526  
 151 Sport & Fitness Center sneering

Head Coach for Men's & Women's Golf  
 Keith Stauffer 2-7520  
 105 Sport & Fitness Center kgs19

Head Coach for Mens Soccer  
 Nathan Whitehurst 2-7523  
 111 Sport & Fitness Center ntw5

## Auxiliary Services

Phone: 362-5052 Fax: 362-0991  
 Location: 165 Frame-Westerberg Commons

Director of Auxiliary Services at Bradford  
 and Titusville  
 Rhett Kennedy 2-5052  
 165 Frame-Westerberg Commons rfk

## Box Office

Phone: 362-5113 Fax: 362-5109  
 Location: Blaisdell Hall

**Bromeley Family Theater**  
Phone: 362-5155 Fax: 362-5109  
Location: Blaisdell Hall

**Business & Administrative Affairs**  
Phone: 362-7525 Fax: 362-5074  
Location: Hangar Building

Vice President for Business Affairs  
Richard Esch 2-0992  
116 Hangar Building esch

Administrative Assistant  
Barb Burkhouse 2-5127  
114E Hangar Building bab16

Purchasing Coordinator  
Shawn Llewellyn 2-7538  
114D Hangar Building sml1971

Accounting Specialist  
Julie McGuire 2-7525  
115 Hangar Building jub4

Manager of Accounts Payable  
Kathy Moonan 2-7528  
117 Hangar Building moonan

Senior Accountant  
Steven Williams 2-0917  
118 Hangar Building swillie

**Campus Police & Safety**  
Phone: 368-3211 Fax: 362-0977  
Location: Campus Police Building

Director of Campus Police & Safety,  
Campus Police Chief  
Richard Harsen 2-7509  
Campus Police Building rharsen01

Campus Police Officer  
Amber Black 2-7508  
Campus Police Building atparker

Assistant Director of Campus Police &  
Safety, Campus Police Assistant Chief  
Mark Burns 2-7508  
Campus Police Building mburns

Campus Police Officer  
Jason Daugherty 2-7506  
Campus Police Building jld157

Campus Police Officer  
Michael Griffiths 2-7506  
Campus Police Building mgrffths

Switchboard Operator and Administrative  
Assistant  
Jennifer Jordan 2-7507  
Campus Police Building jlJordan

Campus Police Officer  
Shayne Miller 2-7506  
Campus Police Building shayne72

Campus Police Officer  
Thomas Munn 2-7506  
Campus Police Building tcm5

Campus Police Officer  
Donny Neel 2-7506  
Campus Police Building neel

Campus Police Officer  
Tim Nicastro 2-7506  
Campus Police Building tim8973

Campus Police Officer  
Teodoro Popolizio 2-7506  
Campus Police Building tedpop7

Campus Police Officer  
Dakota Shelley 2-7506  
Campus Police Building dls126

Campus Police Officer  
Robert Shipman 2-7506  
Campus Police Building rcs19

Campus Police Sergeant  
Alex Suppa 2-7508  
Campus Police Building ajs174



Switchboard Operator/Secretary  
Roxie Vanderpoel 2-7507  
Campus Police Building rmv

Campus Police Officer  
Michael Ward 2-7506  
Campus Police Building mpw2

Career Services  
Phone: 362-7651 Fax: 362-7518  
Location: 220 Frame-Westerberg Commons

Administrative Assistant. Office Manager  
Melissa Stiles 2-7651  
220 Frame-Westerberg Commons mas292

Center for Rural  
Health Practice  
Phone: 362-5050 Fax: 362-5044  
Location: 203J Fisher Hall

Administrative Assistant  
Shelley Whitman 2-5050  
203J Fisher Hall shwhitman

Commons Cafe  
Phone: 362-7580  
Location: Frame-Westerberg Commons

Commons Information Desk  
Phone: 362-7652  
Location: Frame-Westerberg Commons

Communications & Marketing  
Phone: 362-5275 Fax: 362-7608  
Location: 229 Hanley Library

Executive Director of Communications &  
Marketing  
Pat Frantz - Cerceone 2-7505  
231 Hanley Library pfc6

Administrative Assistant page 7  
Laurie Dufford 2-5275  
229 Hanley Library ldufford

Web Programmer  
Michael McQuade 2-7656  
238 Hanley Library mcquade3

Web Manager  
James Pascarella 2-7954  
236 Hanley Library jjp38

Assistant Director of Communications &  
Marketing  
Kimberly Marcott - Weinberg 2-0248  
230 Hanley Library kmw61

Community Engagement  
Phone: 362-7592  
Building Manager Wick Chapel 2-7074

Director of Office of Community  
Engagement and the Harriett Wick Chapel  
Angela Wolfe 2-7592  
Harriet B. Wick Chapel awolfe

Computing, Telecommunications,  
& Media Services  
Phone: 362-7660 Fax: 362-5279  
Location: 112 Fisher Hall

Director of CTM Services, Associate  
Professor of Business Management  
Donald Lewicki 2-0988  
158 Swarts Hall lewicki

Director of Desktop/User Services at  
Bradford & Titusville Campuses  
William Kline 2-7667  
112A Fisher Hall kline

Technical Analyst II  
Steven Ellison 2-7556  
112F Fisher Hall sellison

Systems Architect  
Robert Ellison 2-7666  
112F Fisher Hall ellison

Network and Media Systems Analyst,  
Bradford & Titusville Campuses  
Greg Miller 2-7664  
112A Fisher Hall gwm9

Technical Analyst II  
Emily Parana 2-7579  
112A Fisher Hall eap18

Coordinator of User Services  
Cathy Reiley 2-7660  
112A Fisher Hall reiley

Technical Analyst II  
Megan Uscinski 2-5097  
112F Fisher Hall mau33

Conference Services  
Phone: 362-0990 Fax: 362-0991  
Location: 165 Frame-Westerberg Commons

Continuing Education &  
Regional Development  
Phone: 362-5078 Fax: 362-0914  
Location: 229 Marilyn Horne Hall

Executive Director  
Raymond Geary 2-5198  
236 Marilyn Horne Hall rgeary

Conference Services Manager  
Lynette Campogiani 2-5053  
163 Frame-Westerberg Commons lcampog

Conference Services Manager  
Kimberly Masone 2-0989  
164 Frame-Westerberg Commons kdr22

Accounting Specialist  
Randy Stiles 2-5017  
235 Marilyn Horne Hall rds54

Administrative Assistant  
Tricia Wilt 2-5078  
228 Marilyn Horne Hall twilt

Counseling Services  
Phone: 362-5272 Fax: 362-7514  
Location: 226 Frame-Westerberg Commons

Part-Time Counselor  
Elizabeth Greville 2-5272  
226 Frame-Westerberg Commons greville

Director of Counseling Services  
Dr. Leslie Rhinehart 2-7658  
233 Frame-Westerberg Commons llr5

Dining Services -  
Metz Culinary Management  
Phone: 362-5054 Fax: 362-0976  
Location: Frame-Westerberg Commons

Catering Manager  
Angela Carroll 2-5105  
116 Frame-Westerberg Commons amc273

Executive Chef  
Ben Dansberger 2-0986  
136 Frame-Westerberg Commons bed42

Retail Manager  
Case Degroff 2-7568  
136 Frame-Westerberg Commons cdegroff

General Manager of Dining Services  
Joel Meyer 2-7582  
137 Frame-Westerberg Commons jmeyer

Office Manager  
Mary L. Smith 2-5054  
143 Frame-Westerberg Commons smithm12

Disability Resources &  
Services  
Phone: 362-7533 Fax: 362-7607  
Location: 218 Hanley Library

Office Administrator  
Judy Cameron 2-7533  
218 Hanley Library jac117

Disability Resources & Services  
Coordinator  
Carma Horner 2-7609  
218 Hanley Library clh71

Division of Behavioral  
& Social Sciences  
Phone: 362-7620 Fax: 362-7529  
Location: 203 Swarts Hall

Administrative Assistant  
Brenda Brandon 2-7620  
203D Swarts Hall brb24

Assistant Professor of Criminal Justice  
Dr. Patricia Brougham 2-7512  
233C Swarts Hall brougham

Emeritus Professor of Anthropology  
Isabelle Champlin 2-7623  
416 Marilyn Horne Hall igc

Assistant Professor of History  
Dr. Adam Cilli 2-7543  
217A Swarts Hall acilli

Instructor of Criminal Justice  
Philip Clabaugh 2-5116  
211 Swarts Hall plc141

Director of History Political Science  
Program and International Affairs Program,  
Assistant Professor of Political Science  
Dr. Helma de Vries-Jordan 2-7586  
217B Swarts Hall hdevries

Associate Professor Emeritus of Political  
Science  
Dr. Andrew Dzirkalis 2-7513  
Marilyn Horne Hall and5

Chair, Division of Behavioral & Social  
Sciences, Director of Undergraduate  
Research, Associate Professor of  
Psychology  
Dr. Warren Fass 2-7577  
235E Swarts Hall fass

page 9  
Director of Criminal Justice Program,  
Coordinator of Criminal Forensic Studies,  
Professor of Criminal Justice  
Dr. Tony Gaskew 2-7636  
233B Swarts Hall tog6

Director of the Social Science Program,  
Associate Professor of Sociology  
Dr. Michael Klausner 2-7627  
203C Swarts Hall klausner

Director of Sociology Program, Professor of  
Sociology  
Dr. Helene Lawson 2-7585  
205A Swarts Hall lawson

Associate Professor of Psychology  
Dr. Kira Leck 2-7604  
235C Swarts Hall kml2

Instructor of Criminal Justice  
Wesley Martin 2-5116  
211 Swarts Hall wmm24

Assistant Professor of Developmental  
Psychology  
Dr. Rebecca McHugh 2-5102  
235A Swarts Hall rmchugh

Director of the Psychology Program,  
Associate Professor of Psychology  
Dr. Gregory Page 2-7504  
235B Swarts Hall glp5

Visiting Assistant Professor of Philosophy  
David Schummer 2-7573  
203B Swarts Hall djs56

Associate Professor Emeritus of  
Anthropology  
Dr. Michael J. Stuckart 2-5064  
203A Swarts Hall stuckart

Professor of History  
Dr. Marvin Thomas 2-7634  
217C Swarts Hall met4

Division of Biological  
& Health Sciences  
Phone: 362-7640 Fax: 362-0919  
Location: 203 Fisher Hall, 244 Swarts Hall

Biology Program Director, Associate Professor of Biology  
 Dr. Mary Mulcahy 2-0259  
 203J Fisher Hall mnp1

Chair, of the Division of Biological & Health Sciences, Associate Professor of Biology  
 Dr. Lauren Yaich 2-0260  
 106F Fisher Hall yaich

Visiting Instructor of Nursing  
 Benjamin Bickford 2-7642  
 255 Swarts Hall blb124

Assistant Professor of Nursing  
 Mary Boser 2-7687  
 253 Swarts Hall mkb36

Administrative Assistant  
 Laurie Dennis 2-7640  
 251 Swarts Hall lbd4

Instructor of Nursing  
 Martha Dibble 2-7681  
 250 Swarts Hall mad197

ASN Program Coordinator, Assistant Professor of Nursing  
 Mary Dinger 2-7643  
 252 Swarts Hall mad34

Associate Professor of Nursing  
 Lisa Fiorentino 2-7646  
 225 Marilyn Horne Hall lmf1

Clinical Coordinator and Instructor of Athletic Training  
 Douglas Graham 2-7542  
 168 Sport & Fitness Center djg86

Director of Nursing and Radiological Science Programs, Coordinator of the B.S.N. Program, Assistant Professor of Nursing  
 Dr. Tammy Haley 2-7557  
 254 Swarts Hall tmh24

Director of the Athletic Training Program, Assistant Professor of Athletic Training  
 Jason Honeck 2-7536  
 164 Sport & Fitness Center honeck

Instructor of Biology  
 Orin James 2-5069  
 211C Swarts Hall ojames

page 10

Director of Exercise Science Program, Assistant Professor of Exercise Science  
 Dr. Mark Kelley 2-0984  
 162 Sport & Fitness Center mfk7

President Emeritus, Associate Professor of Biology  
 Dr. Richard McDowell 2-5020  
 215 Marilyn Horne Hall mcdowell

Associate Professor of Biology  
 Dr. David Merwine 2-5126  
 203D Fisher Hall dkm14

Laboratory Administrator  
 Melissa Odoriso 2-7570  
 203A Fisher Hall odoriso

Assistant Professor of Biology  
 Dr. Denise Piechnik 2-5011  
 211B Swarts Hall dapiech

Assistant Professor of Biology  
 Dr. Sarah Ruffell 2-7562  
 203C Fisher Hall ruffell

Instructor of Exercise Science  
 Zachary Stark 2-7541  
 161 Sport & Fitness Center zstark

Assistant Dean of Academic Affairs, Associate Professor of Nursing  
 Dr. Jean Truman 2-7683  
 249 Swarts Hall jet10

Division of Communication & The Arts  
 Phone: 362-7590 Fax: 362-5037  
 Location: 103 Blaisdell Hall

Chair, Communication & the Arts Division, Director of Broadcast Communication Program, Associate Professor of Communication  
 Jeffrey Guterman 2-7587  
 104 Blaisdell Hall guterman

Instructor of Speech  
Lee Beckes 2-5014  
107 Blaisdell Hall beckesl

Instructor of English  
Karen Bell 2-5025  
102D Swarts Hall ktb15

Instructor, Broadcast Communications  
Margie Brown 2-5014  
107 Blaisdell Hall mbrown92

Visiting Assistant Professor of Speech  
Communication  
John Drischell 2-5098  
108 Blaisdell Hall drischej

Director of Theatre, Professor of Theatre  
Dr. Kevin Ewert 2-7583  
106 Blaisdell Hall ewert

Instructor of Composition  
Danielle Frownfelter Michel 2-5025  
102D Swarts Hall dmf65

Instructor of Music  
Regina Gabriel 2-5111  
116 Blaisdell Hall reg18

Instructor of Composition  
Rekha Gajanan 2-7589  
234C Swarts Hall reg3

Assistant Professor of Music  
Dr. Joshua Groffman 2-0257  
115 Blaisdell Hall groffman

Director of the Writing Center, Director  
of Composition Program, Assistant  
Professor of English  
Dr. Tracee Howell 2-7522  
234B Swarts Hall th35

Instructor of Composition  
Ann Hultberg 2-5025  
102D Swarts Hall aeh40

Visiting Assistant Professor of Spanish &  
Comparative Literature  
Max Jensen 2-7515  
102A Swarts Hall mjjensen

Assistant Director of the Writing Center,  
Visiting Instructor of Composition  
Catherine Kula 2-7594  
250 Hanley Library ckula

Instructor of Composition page 11  
Marlene Lang 2-7589  
234C Swarts Hall mall131

Director of the Interdisciplinary Arts  
Program, Assistant Professor of Art  
Anna Lemnitzer 2-7678  
110 Blaisdell Hall kirsten1

Visiting Assistant Professor of Public  
Relations  
Peta Long 2-7647  
105 Blaisdell Hall petalong

Instructor of Poetry  
Cheri Maxson 2-5025  
102D Swarts Hall cml164

Director of the Writing Program,  
Professor of Writing  
Dr. Nancy McCabe 2-0785  
102E Swarts Hall ngm4

Instructor of Composition  
Megan McIntyre 2-7572  
234D Swarts Hall mem354

Instructor of Art  
Rick Minard 2-5038  
111 Blaisdell Hall minard

Instructor of Art  
Anne Mormile 2-5038  
111 Blaisdell Hall amormile

Instructor of Composition  
Scotte Morris 2-5061  
234A Swarts Hall sem889

Professor Emeritus, Instructor of Music  
Dr. David Myslewski 2-5111  
116 Blaisdell Hall dlm9

Instructor of Composition  
Danielle Newman 2-7572  
234D Swarts Hall dneuman1

Associate Professor of French and  
Comparative Literature  
Dr. BioDun Ogundayo 2-5015  
102F Swarts Hall ogundayo

Instructor of Composition  
Martha Rogus 2-5061  
234A Swarts Hall mrogus

Instructor of Art Merry Ryding 111 Blaisdell Hall	2-5038 ryding	Director of CTM Services, Associate Professor of Business Management Donald Lewicki 158 Swarts Hall	2-0988 lewicki
Instructor of English Matthew Salvia 234C Swarts Hall	2-7589 msalvia	Associate Professor of Education, Coordinator of Secondary Education Dr. Wayne Brinda 150 Swarts Hall	2-7532 wjb27
Instructor of Public Relations John Schlimm 107 Blaisdell Hall	2-5014 jes24	Instructor of CIS&T Jeremy Callinan 117 Swarts Hall	2-7561 jpcst52
Instructor of German Berry Shea 102D Swarts Hall	2-5025 bjs90	Assistant Professor of Marketing Wes Chiang 147 Swarts Hall	2-7622 wcc21
Director of International Services & Study Abroad, Instructor of Art Samila Sosic 102 Swarts Hall	2-5154 samilas	Assistant Professor of Special Education Dr. Jonathan Chitiyo 149 Swarts Hall	2-5153 chitiyoj
Administrative Assistant Jenifer Spencer 103 Blaisdell Hall	2-7590 jss145	Assistant Professor of Business Management John Crawford 147 Swarts Hall	2-7637 jic109
Assistant Professor of Composition Gary Tessmer 102B Swarts Hall	2-7685 tessmer	Director of Education Program, Coordinator of Early Level Education, Associate Professor of Education Dr. Donna Dombek 151 Swarts Hall	2-7617 dma18
Director of the English Program, Associate Professor of English Dr. Donald Ulin 102C Swarts Hall	2-0243 ulin	Assistant Professor of Economics Dr. Uche Ekhaton-Mobayode 117A Swarts Hall	2-7638 uche
Instructor of Composition Jessica Vigliotta 234A Swarts Hall	2-5061 jvg752	Director of the Hospitality Management Program, Instructor of Hospitality Management Jennifer Forney 148 Swarts Hall	2-5123 jlf128
Division of Management & Education Phone: 362-7561      Fax: 362-5071 Location: 117 Swarts Hall		Instructor of Business Management Bruce Gallagher 117 Swarts Hall	2-7561 bsg3
Chair, Division of Management & Education, Director of Economics Program, Professor of Economics Dr. Shailendra Gajanan 117B Swarts Hall	2-7628 sng1	Assistant Professor of Accounting Dr. Lorna Hardin 160 Swarts Hall	2-5165 leh93
		Director of Accounting Program, Assistant Professor of Accounting Ernie Kallenbach 159 Swarts Hall	2-7626 edk16

Director of Health and Physical Education  
Program, Assistant Professor of Health and  
Physical Education  
Dr. Shelly Klinek 2-5101  
165B Sport & Fitness Center sklinek

Administrative Assistant  
Nancy Kloss 2-7561  
117A Swarts Hall nak95

Director of the Business Management  
Program, Assistant Professor of Business  
Management  
Dr. Duane Mitchell 2-5277  
146 Swarts Hall dem126

Associate Professor Emeritus of  
Management & Education  
Richard Nelson  
Marilyn Horne Hall rsn

Database Manager, Administrative  
Assistant for Education & Hospitality  
Management  
Jody Randolph 2-5056  
152 Swarts Hall jar1

Director of Sport & Recreation  
Management, Associate Professor of Sport  
& Recreation Management  
Dr. Keary Rouff 2-0249  
165A Sport & Fitness Center kjr9

Instructor of Teacher Education  
Janice Russell 2-7561  
117A Swarts Hall jcr66

Instructor of Geography  
Amy Sue Strickland 2-7561  
235G Swarts Hall astrickl

Director of Computer Information Systems  
& Technology, Director of Information  
Systems Program, and Associate Professor  
of Computer Information Systems &  
Technology  
Dr. Ken Wang 2-5142  
157 Swarts Hall ykw

Assistant Professor, Network Security and  
Forensics, CIS&T  
Dr. Shushan Zhao 2-7639  
235G Swarts Hall shushanz

Division of Physical  
& Computational Sciences  
Phone: 362-7560 Fax: 362-5080  
Location: 103 Fisher Hall

Chair, Physical & Computational Sciences  
Division, Professor of Mathematics  
Dr. Yong-Zhuo Chen 2-7633  
103B Fisher Hall yong

Director of the Applied Mathematics  
Program, Associate Professor of  
Mathematics  
Dr. Marius Buliga 2-5092  
103D Fisher Hall buliga

Associate Professor of Chemistry  
Dr. Jon Draeger 2-7565  
203G Fisher Hall draeger

Associate Professor of Mathematics  
Dr. Mihaela-Cristina Drignei 2-0244  
235G Swarts Hall mdrignei

Instructor of Geology  
Dr. Adina Frantescu 2-5106  
103E Fisher Hall adf50

Director of Petroleum Technology Program,  
Assistant Professor of Petroleum  
Technology  
Dr. Ovidiu Frantescu 2-5106  
103E Fisher Hall odf1

Director of Mathematics Center, Assistant  
Instructor of Mathematics  
Hallie Kleiner 2-5120  
251 Hanley Library hlk16

Director of Energy Institute, Director of the  
Energy Science & Technology Program,  
Assistant Professor of Energy Science and  
Technology  
Dr. Matthew Kropf 2-5197  
211A Swarts Hall mmk230

Director of Engineering Program,  
Associate Professor of Engineering  
Dr. Ronald Mattis 2-7571  
106B Fisher Hall rem23

Director of Chemistry Program, Associate  
Professor of Chemistry  
Dr. Francis Mulcahy 2-7606  
203E Fisher Hall fishnet

Instructor of Petroleum Technology  
Thomas O'Brien 2-0256  
103A Fisher Hall tobrien

Laboratory Administrator  
Melissa Odorisio 2-7570  
203A Fisher Hall odorisio

Emeritus Professor of Geology  
Dr. Assad Panah 2-7569  
Marilyn Horne Hall aap

Instructor of Mathematics  
Barbara Pederson 2-7545  
103A Fisher Hall bap1

Instructor of Chemistry  
Andrea Robbins 2-0245  
235F Swarts Hall amr5

Assistant Professor of Chemistry  
Dr. Daniel Sadowsky 2-0982  
203F Fisher Hall sadowsky

Administrative Assistant  
Janet Shade 2-7560  
103C Fisher Hall shade

Associate Professor of Chemistry  
Dr. David Soriano 2-7544  
203H Fisher Hall soriano

Associate Professor of Engineering  
Klaus Wuersig 2-7680  
106B Fisher Hall wuersig

Director of Physical Sciences Program,  
Associate Professor of Physics  
Dr. Hashim Yousif 2-7603  
105C Fisher Hall yousif

Enrollment Services  
Phone: 362-7602 Fax: 362-7635  
Location: Hangar Building

Registrar and Director of Enrollment  
Services  
Christina Marrone 2-7601  
117 Hangar Building marrone

Enrollment Services Assistant  
Karen Branch 2-7534  
116 Hangar Building branch

Enrollment Services Assistant  
Karen Strotman 2-7662  
116 Hangar Building klb1

Enrollment Services Assistant  
Jaime Sweet-Taylor 2-7535  
116 Hangar Building jas491

Facilities Management  
Phone: 362-7670 Fax: 362-7695  
Location: 118 Facilities Management Building

Director of Facilities Management  
Peter Buchheit 2-7670  
117 Facilities Management Building pjb4

Administrative Assistant  
Jackie Bosworth 2-7670  
118 Facilities Management Building jmb212

Maintenance Worker III  
David Clark 2-7670  
Facilities Management Building dlc52

Maintenance Worker II  
Nicholas Comilla 2-7670  
Facilities Management Building nec48

Maintenance Worker II  
David Dixon 2-7670  
Facilities Management Building dad63

Maintenance Worker II  
Matthew Foerstner 2-7670  
Facilities Management Building mrf63

Maintenance Worker III  
Ryan Labrozzi 2-7672  
116 Facilities Management Building ry113

Maintenance Worker II  
Robert McCann 2-7670  
Facilities Management Building rmccann

Maintenance Worker III  
John McGriff 2-7670  
116 Facilities Management Building jwm5



Maintenance II  
 Kevin Niver 2-7670  
 Facilities Management Building kdn12

Maintenance Worker III  
 Jonathan Prosser 2-7670  
 Facilities Management Building jmp209

Maintenance Worker II  
 Jeff Valerius 2-7670  
 Facilities Management Building jsv2

Maintenance Worker III  
 David Vecellio 2-7630  
 211 Frame-Westerberg Commons vecellio

**Financial Aid**  
 Phone: 362-7550 Fax: 362-7578  
 Location: Hangar Building

Associate Vice President for Enrollment  
 Management, Director of Financial Aid  
 Melissa Ibanez 2-7550  
 114 Hangar Building ibanez

Financial Aid Counselor  
 Sarah Boser 2-5278  
 Hangar Building sem105

Financial Aid Counselor  
 Kimberly Boyer 2-7574  
 105 Hangar Building krb33

Administrative Assistant  
 Mandy Colosimo 2-7576  
 104 Hangar Building mjc63

Assistant Director of Financial Aid  
 Deborah Woodley 2-7668  
 106 Hangar Building woodley

**Frame-Westerberg Commons  
 Information Desk**  
 Phone: 362-7652

**Hanley Library**  
 Phone: 362-7610 Fax: 362-7688  
 Location: Hanley Library

Director of Hanley Library  
 Marietta Frank 2-7614  
 115 Hanley Library marietta

Reference/Instruction Librarian  
 Kimberly Bailey 2-7621  
 104 Hanley Library hanold

Instruction Services/ Reference Librarian  
 Catherine Baldwin 2-7613  
 107 Hanley Library cab137

Acquisitions/ Special Collections Specialist  
 Dianna Beaver 2-7618  
 114 Hanley Library dbeaver

Serials/ Cataloging Specialist  
 Mary Kafferlin 2-7616  
 101A Hanley Library mak360

Interlibrary Loan and Cataloging Specialist  
 Jean Luciano 2-7612  
 101B Hanley Library jluciano

Circulation Supervisor  
 Katherine Nussbaum 2-7619  
 108 Hanley Library ken47

**Harriett B Wick  
 Chapel**  
 Phone: 362-7592

Building Manager Wick Chapel 2-7074

**Health Services**  
 Phone: 362-5272 Fax: 362-7514  
 Location: 226 Frame-Westerberg Commons

Director of Student Health Services  
 Nicole Stark 2-7631  
 227 Frame-Westerberg Commons nas107

Administrative Assistant  
 Marcia Avey 2-5272  
 226 Frame-Westerberg Commons maa224

College Health Nurse  
 Alexandra Pezzimenti 2-0968  
 228 Frame-Westerberg Commons amp301

## HR/Payroll

Phone: 362-0251 Fax: 362-5079  
Location: 100 Control Tower Building

### Manager of Human Resources

Sofia Brien 2-0251  
106 Control Tower Building spb128

### Payroll Specialist

Jessica Kramer 2-0763  
101 Control Tower Building jds78

### Human Resources and Payroll Assistant

Jenna Swanson 2-7531  
100 Control Tower Building jds204

## Human Resources

Phone: 362-0251 Fax: 362-5079  
Location: Control Tower Building

### Manager of Human Resources

Sofia Brien 2-0251  
106 Control Tower Building spb128

### Human Resources and Payroll Assistant

Jenna Swanson 2-7531  
100 Control Tower Building jds204

## Institutional Advancement

Phone: 362-5091 Fax: 362-5274  
Location: Hanley Library

### Executive Director of Institutional Advancement, Managing Director of Bradford Educational Foundation

Jill Dunn 2-5091  
Hanley Library jdunn

### Manager of Advancement Operations

Shawn Murray 2-7655  
134 Hanley Library shawnm

### Director of Alumni Relations

Lindsay Hilton Retchless 2-5091  
144 Hanley Library lhr2

### Administrative Assistant

Fran Stewart 2-5091  
134 Hanley Library fstewart

### Assistant Director for Annual Giving Programs

Christine Tyler 2-5145  
134 Hanley Library ct Tyler

### Manager of Donor Services

Joelle Warner 2-5104  
227 Hanley Library jaw104

## KOA Art Gallery

Phone: 362-5155 Fax: 362-5109  
Location: Blaisdell Hall

## Mail Center

Phone: 362-7530 Fax: 362-7684  
Location: 158 Frame-Westerberg Commons

### Mail Center Supervisor and Online Panther

Store Associate  
Alan Hancock 2-7530  
158 Frame-Westerberg Commons amh45

### Mail Carrier

Donny Johnson 2-7530  
158 Frame-Westerberg Commons doj1

### Mail Center Clerk

Marne McAvoy 2-7530  
158 Frame-Westerberg Commons mlm263

## Marilyn Horne Hall Cafe

Phone: 362-7926

## Marilyn Horne Hall Museum

Phone: 362-7990

Manager/Docent of the Marilyn Horne  
Museum  
Matthew Hileman 2-7990  
112 Marilyn Horne Hall mdh96

Master of Social  
Work Program  
Phone: 362-7527  
Location: 233A Swarts Hall

Coordinator of Social Work Program,  
Assistant Professor of Social Work  
Stephanie Eckstrom 2-7527  
233A Swarts Hall sae102

Math Center  
Phone: 362-5120  
Location: 251 Hanley Library

Director of Mathematics Center, Assistant  
Instructor of Mathematics  
Hallie Kleiner 2-5120  
251 Hanley Library hlk16

Office of Enrollment  
Management  
Phone: 362-7602  
Location: 121 Hangar Building

Vice President for Enrollment Management  
James Baldwin 2-7602  
121 Hangar Building jlb20

Associate Vice President for Enrollment  
Management, Director of Financial Aid  
Melissa Ibanez 2-7550  
114 Hangar Building ibanez

Associate Vice President for Enrollment  
Management, Director of Admissions  
Alexander Nazemetz 2-7677  
152 Hanley Library nazemetz

Assistant Vice President for Enrollment  
Management, Director of Transfer/  
Nontraditional Student Recruitment  
Bob Dilks 2-7693  
136 Hanley Library dilks

Payroll  
Phone: 362-0763 Fax: 362-5079  
Location: 101 Control Tower Building

Payroll Specialist  
Jessica Kramer 2-0763  
101 Control Tower Building jds78

Pitt-Bradford Main Number  
Phone: 362-7500

Pitt-Bradford on Campus  
Switchboard  
Phone: 362-7500

Pitt-Bradford Presents  
Phone: 362-5113 Fax: 362-5109  
Location: 155 Blaisdell Hall

President's Office  
Phone: 362-7501 Fax: 362-7690  
Location: 244 Hanley Library

Executive Assistant to the President,  
Affirmative Action Officer/Title IX Liaison  
Christy Clark 2-5121  
242 Hanley Library clclark

Interim President of the University of  
Pittsburgh Bradford and Titusville  
Campuses  
Dr. Lawrence Feick 2-7501  
244 Hanley Library feick

Director of Sponsored Programs  
Ann Robinson 2-0255  
202 Hanley Library arr3

Administrative Assistant  
Barb Uscinski 2-7501  
228 Hanley Library uscinski

### Purchasing

Phone: 362-7538 Fax: 362-5074  
Location: 114D Hangar Building

Purchasing Coordinator  
Shawn Llewellyn 2-7538  
114D Hangar Building sml1971

### Registrar's Office

Phone: 362-7602 Fax: 362-7635  
Location: Hangar Building

Registrar and Director of Enrollment  
Services

Christina Marrone 2-7601  
117 Hangar Building marrone

Data Coordinator for Administrative  
Computing and Institutional Research

Diane Null 2-7665  
118 Hangar Building dln

### Residential Life & Housing

Phone: 362-7630 Fax: 362-7675  
Location: 211 Frame-Westerberg Commons

Associate Dean of Student Affairs, Director  
of Judicial Affairs  
Dr. Ronald Binder 2-7630  
213 Frame-Westerberg Commons binder

Assistant Director of Residential Life &  
Housing  
Edward Buggie 2-5103  
112 Frame-Westerberg Commons ebuggie

Assistant Director of Residence Life &  
Housing  
Nick Kelley 2-7653  
217 Frame-Westerberg Commons nkelley

Administrative Assistant  
Denise Perkins 2-7630  
211 Frame-Westerberg Commons ddp7

Assistant Director of Residence Life &  
Housing  
Emilee Yormick 2-5196  
214 Frame-Westerberg Commons ejy8

### Source Newspaper

Phone: 362-7682  
Location: 234 Frame-Westerberg Commons

### Spectrum Series

Phone: 362-5155

### Sponsored Programs

Phone: 362-0255

### Student Activities

Phone: 362-7593 Fax: 362-5043  
Location: 206 Frame-Westerberg Commons

Director of Student Activities  
Christina Graham Hansen 2-7654  
206 Frame-Westerberg Commons cgraham5

Club Accounts Assistant  
Shannon Ridenour 2-7593  
206 Frame-Westerberg Commons smr114

### Student Activities Council

Phone: 362-7519  
Location: 206 Frame-Westerberg Commons

## Student Affairs

Phone: 362-7650 Fax: 362-7518  
Location: 220 Frame-Westerberg Commons

Vice President and Dean of Student Affairs  
Dr. Scott Kane 2-5119  
223 Frame-Westerberg Commons sdk

Associate Dean of Student Affairs, Director  
of Judicial Affairs  
Dr. Ronald Binder 2-7630  
213 Frame-Westerberg Commons binder

Administrative Assistant, Office Manager  
Melissa Stiles 2-7651  
220 Frame-Westerberg Commons mas292

Director of Office of Community  
Engagement and the Harriett Wick Chapel  
Angela Wolfe 2-7592  
Harriet B. Wick Chapel awolfe

## Student Government Association

Phone: 362-7694  
Location: 206 Frame-Westerberg Commons

## The Panther Shop

Phone: 362-7540 Fax: 362-5082  
Location: Frame-Westerberg Commons

Manager of the Panther Shop  
Leasa Maley 2-7539  
106 Frame-Westerberg Commons maley

Panther Shop Sundries Buyer  
Tammy Luciano 2-5051  
105 Frame-Westerberg Commons luciano

Panther Shop Textbook Buyer  
Jill Race 2-7598  
107 Frame-Westerberg Commons mcalpine

## TRIO Student Support Services

Phone: 362-7548 Fax: 362-7607  
Location: 231 Hanley Library

Retention Specialist  
Kathryn Andrews 2-7563  
231A Hanley Library kjandrew

Academic Advisor  
Erik Austin 2-7559  
215 Hanley Library eda14

Program Manager  
Kimberly Marcellin 2-7566  
220 Hanley Library kmarcell

Administrative Assistant  
Stacie Salerno 2-7548  
231 Hanley Library ssalerno

## WDRQ Radio Station

Phone: 362-7632  
Location: 144 Frame-Westerberg Commons

## Writing Center

Phone: 362-0253  
Location: 250 Hanley Library

Director of the Writing Center, Director of  
Composition Program, Assistant Professor  
of English  
Dr. Tracee Howell 2-7522  
234B Swarts Hall tlh35

Assistant Director of the Writing Center,  
Visiting Instructor of Composition  
Catherine Kula 2-7594  
250 Hanley Library ckula

The following is an alphabetical listing of the faculty and staff at the University of Pittsburgh at Bradford. The provided information was compiled by the Computing, Telecommunications, and Media Services office. All e-mail addresses are @pitt.edu. Changes or comments should be directed to Cathy Reiley at 362-7660.

### Guide to Reading the Alphabetical Listing

Name	Extension
Department	Email
Campus Address	

, 2-

## A

Alban, Doug 2-5034  
Athletics & Recreational  
Sports dmalban  
151 Sport & Fitness Center

Andrews, Kathryn 2-7563  
TRIO Student Support kjandrew  
Services  
231A Hanley Library

Austin, Erik 2-7559  
TRIO Student Support eda14  
Services  
215 Hanley Library

Avey, Marcia 2-5272  
Health Services maa224  
226 Frame-Westerberg Commons

## B

Bailey, Kimberly 2-7621  
Hanley Library hanold  
104 Hanley Library

Baldwin, Catherine 2-7613  
Hanley Library cab137  
107 Hanley Library

Baldwin, James 2-7602  
Office of Enrollment  
Management jlb20  
121 Hangar Building

Barnard, Jean 2-7674  
Academic Coaching &  
Tutoring Center jab  
224B Hanley Library

Beaver, Dianna 2-7618  
Hanley Library dbeaver  
114 Hanley Library

Beckes, Lee 2-5014  
Division of Communication  
& The Arts beckesl  
107 Blaisdell Hall

Bell, Karen 2-5025  
Division of Communication  
& The Arts ktb15  
102D Swarts Hall

Bickford, Benjamin 2-7642  
Division of Biological  
& Health Sciences blb124  
255 Swarts Hall

Binder, Ronald 2-7630  
Student Affairs binder  
Residential Life &  
Housing  
213 Frame-Westerberg Commons

Black, Amber 2-7508  
Campus Police & atparker  
Safety  
Campus Police Building

Boser, Mary 2-7687  
Division of Biological  
& Health Sciences mkb36  
253 Swarts Hall

Boser, Sarah 2-5278  
Financial Aid sem105  
Hangar Building

Bosworth, Jackie 2-7670  
Facilities Management jmb212  
118 Facilities Management Building

Boyer, Kimberly Financial Aid 105 Hangar Building	2-7574 krb33	Burns, Jodi Academic Advising Center 214 Hanley Library	2-7645 jburns
Branch, Karen Enrollment Services 116 Hangar Building	2-7534 branch	Burns, Mark Campus Police & Safety Campus Police Building	2-7508 mburns
Brandon, Brenda Division of Behavioral & Social Sciences 203D Swarts Hall	2-7620 brb24	Butler, Bret Athletics & Recreational Sports 109 Sport & Fitness Center	2-5093 bab15
Brien, Sofia Human Resources HR/Payroll 106 Control Tower Building	2-0251 spb128	<b>C</b>	
Brinda, Wayne Division of Management & Education 150 Swarts Hall	2-7532 wjb27	Callinan, Jeremy Division of Management & Education 117 Swarts Hall	2-7561 jpcst52
Brougham, Dr. Patricia Division of Behavioral & Social Sciences 233C Swarts Hall	2-7512 brougham	Cameron, Judy Academic Advising Center Academic Coaching & Tutoring Center Disability Resources & Services 218 Hanley Library	2-7533 jac117
Brown, Margie Division of Communication & The Arts 107 Blaisdell Hall	2-5014 mbrown92	Campogiani, Lynette Continuing Education & Regional Development 163 Frame-Westerberg Commons	2-5053 lcampog
Buchheit, Peter Facilities Management 117 Facilities Management Building	2-7670 pjb4	Carroll, Angela Dining Services - Metz Culinary Management 116 Frame-Westerberg Commons	2-5105 amc273
Buggie, Edward Residential Life & Housing 112 Frame-Westerberg Commons	2-5103 ebuggie	Cercone, Pat Frantz - Communications & Marketing 231 Hanley Library	2-7505 pfc6
Buhite, Les Arts Programming 156 Blaisdell Hall	2-5065 labuhite	Champlin, Isabelle Division of Behavioral & Social Sciences 416 Marilyn Horne Hall	2-7623 igc
Buliga, Dr. Marius Division of Physical & Computational Sciences 103D Fisher Hall	2-5092 buliga	Chen, Yong-Zhuo Division of Physical & Computational Sciences 103B Fisher Hall	2-7633 yong
Burkhouse, Barb Business & Administrative Affairs 114E Hangar Building	2-5127 bab16		

Chiang, Wes Division of Management & Education 147 Swarts Hall	2-7622 wcc21		
Chitiyo, Jonathan Division of Management & Education 149 Swarts Hall	2-5153 chitiyoj		
Cilli, Dr. Adam Division of Behavioral & Social Sciences 217A Swarts Hall	2-7543 acilli		
Clabaugh, Philip Division of Behavioral & Social Sciences 211 Swarts Hall	2-5116 plc141		
Clark, Christy President's Office 242 Hanley Library	2-5121 clclark		
Clark, David Facilities Management Facilities Management Building	2-7670 dlc52		
Clinger, Jay Admissions 138 Hanley Library	2-5013 jdc112		
Colosimo, Mandy Financial Aid 104 Hangar Building	2-7576 mjc63		
Colosimo, Patricia Arts Programming 123 Blaisdell Hall	2-5155 colosimo		
Colosimo, Stacey Admissions 129 Hanley Library	2-7555 smc83		
Comilla, Nicholas Facilities Management Facilities Management Building	2-7670 nec48		
Crawford, John Division of Management & Education 147 Swarts Hall	2-7637 jjc109		
			<b>D</b>
		Dansberger, Ben Dining Services - Metz Culinary Management 136 Frame-Westerberg Commons	2-0986 bed42
		Daugherty, Jason Campus Police & Safety Campus Police Building	2-7506 jld157
			<b>d</b>
		de Vries-Jordan, Dr. Helma Division of Behavioral & Social Sciences 217B Swarts Hall	2-7586 hdevries
			<b>D</b>
		Degroff, Case Dining Services - Metz Culinary Management 136 Frame-Westerberg Commons	2-7568 cdegroff
		Dennis, Laurie Division of Biological & Health Sciences 251 Swarts Hall	2-7640 lbd4
		Dibble, Martha Division of Biological & Health Sciences 250 Swarts Hall	2-7681 mad197
		Dilks, Bob Admissions Office of Enrollment Management 136 Hanley Library	2-7693 dilks
		Dinger, Mary Division of Biological & Health Sciences 252 Swarts Hall	2-7643 mad34
		Dixon, David Facilities Management Facilities Management Building	2-7670 dad63
		Dombek, Donna Division of Management & Education 151 Swarts Hall	2-7617 dma18



Douglass, Donna Admissions 129 Hanley Library	2-5110 djd71	Esch, Richard Business & Administrative Affairs 116 Hangar Building	2-0992 esch
Draeger, Jon Division of Physical & Computational Sciences 203G Fisher Hall	2-7565 draeger	Evans, K. James	2-7659 kje2
Drignei, Mihaela-Cristina Division of Physical & Computational Sciences 235G Swarts Hall	2-0244 mrdignei	Ewert, Kevin Division of Communication & The Arts 106 Blaisdell Hall	2-7583 ewert
Driscoll, John Division of Communication & The Arts 108 Blaisdell Hall	2-5098 driscej	<b>F</b>	
Dufford, Laurie Communications & Marketing 229 Hanley Library	2-5275 ldufford	Fass, Warren Division of Behavioral & Social Sciences 235E Swarts Hall	2-7577 fass
Dunn, Jill Institutional Advancement Hanley Library	2-5091 jdunn	Faulkner, Lori Athletics & Recreational Sports 105 Sport & Fitness Center	2-7520 lof8
Dzirkalis, Andrew Division of Behavioral & Social Sciences Marilyn Horne Hall	2-7513 and5	Feick, Dr. Lawrence President's Office 244 Hanley Library	2-7501 feick
<b>E</b>		Fiorentino, Lisa Division of Biological & Health Sciences 225 Marilyn Horne Hall	2-7646 lmf1
Eckstrom, Stephanie Master of Social Work Program 233A Swarts Hall	2-7527 sae102	Foerstner, Matthew Facilities Management Facilities Management Building	2-7670 mrf63
Ekhtor-Mobayode, Dr. Uche Division of Management & Education 117A Swarts Hall	2-7638 uche	Foley, Sarah Athletics & Recreational Sports 105 Sport & Fitness Center	2-7520 sef51
Ellison, Robert Computing, Telecommunications, & Media Services 112F Fisher Hall	2-7666 ellison	Forney, Jennifer Division of Management & Education 148 Swarts Hall	2-5123 jlf128
Ellison, Steven Computing, Telecommunications, & Media Services 112F Fisher Hall	2-7556 sellison	Foster, Zach Athletics & Recreational Sports 108 Sport & Fitness Center	2-7537 zdf

Frank, Marietta Hanley Library 115 Hanley Library	2-7614 marietta	Gleason, Susan Academic Advising Center 214 Hanley Library	2-7549 behan
Fratescu, Dr. Adina Division of Physical & Computational Sciences 103E Fisher Hall	2-5106 adf50	Graham, Douglas Division of Biological & Health Sciences 168 Sport & Fitness Center	2-7542 djg86
Fratescu, Dr. Ovidiu Division of Physical & Computational Sciences 103E Fisher Hall	2-5106 odf1	Graham Hansen, Christina Student Activities 206 Frame-Westerberg Commons	2-7654 cgraham5
Frederick, Richard  222 Marilyn Horne Hall	2-7625 rgf1	Greville, Elizabeth Counseling Services 226 Frame-Westerberg Commons	2-5272 greville
Frownfelter Michel, Danielle Division of Communication & The Arts 102D Swarts Hall	2-5025 dmf65	Griffiths, Michael Campus Police & Safety Campus Police Building	2-7506 mgrffths
<b>G</b>			
Gabriel, Regina Division of Communication & The Arts 116 Blaisdell Hall	2-5111 rcg18	Groffman, Dr. Joshua Division of Communication & The Arts 115 Blaisdell Hall	2-0257 groffman
Gajanan, Rekha Division of Communication & The Arts 234C Swarts Hall	2-7589 reg3	Guterman, Jeffrey Division of Communication & The Arts 104 Blaisdell Hall	2-7587 guterman
<b>H</b>			
Gajanan, Shailendra Division of Management & Education 117B Swarts Hall	2-7628 sgl1	Haight, Tad Admissions 144 Hanley Library	2-5083 haight
Gallagher, Bruce Division of Management & Education 117 Swarts Hall	2-7561 bsg3	Haley, Tammy Division of Biological & Health Sciences 254 Swarts Hall	2-7557 tmh24
Gaskew, Tony Division of Behavioral & Social Sciences 233B Swarts Hall	2-7636 tog6	Hall, Sharay Athletics & Recreational Sports 112 Sport & Fitness Center	2-5276 snhall
Geary, Raymond Continuing Education & Regional Development 236 Marilyn Horne Hall	2-5198 rgeary	Hancock, Alan Mail Center 158 Frame-Westerberg Commons	2-7530 amh45
		Hardin, Dr. Lorna Division of Management & Education 160 Swarts Hall	2-5165 leh93

Hardin, Steven 2-7510  
Academic Affairs seh43  
232B Swarts Hall

Harsen, Richard 2-7509  
Campus Police & rharsen01  
Safety  
Campus Police Building

Hileman, Matthew 2-7990  
Arts Programming mdh96  
Marilyn Horne Hall  
Museum  
112 Marilyn Horne Hall

Honeck, Jason 2-7536  
Division of Biological honeck  
& Health Sciences  
164 Sport & Fitness Center

Horner, Carma 2-7609  
Disability Resources & clh71  
Services  
218 Hanley Library

Howell, Tracee 2-7522  
Division of Communication th35  
& The Arts  
Writing Center  
234B Swarts Hall

Hultberg, Ann 2-5025  
Division of Communication aeh40  
& The Arts  
102D Swarts Hall

**I**

Ibanez, Melissa 2-7550  
Financial Aid ibanez  
Office of Enrollment  
Management  
114 Hangar Building

**J**

James, Orin 2-5069  
Division of Biological ojames  
& Health Sciences  
211C Swarts Hall

James, Patrick 2-7553  
Admissions pfj2  
135 Hanley Library

Jensen, Max 2-7515  
Division of Communication mjjensen  
& The Arts  
102A Swarts Hall

Johnson, Donny 2-7530  
Mail Center dojl  
158 Frame-Westerberg Commons

Johnston, Colin 2-5099  
Athletics & Recreational cpj8  
Sports  
113 Sport & Fitness Center

Jordan, Jennifer 2-7507  
Campus Police & jljordan  
Safety  
Campus Police Building

**K**

Kafferlin, Mary 2-7616  
Hanley Library mak360  
101A Hanley Library

Kahle, Rich 2-5018  
Athletics & Recreational rlk15  
Sports  
181 Sport & Fitness Center

Kallenbach, Ernie 2-7626  
Division of Management edk16  
& Education  
159 Swarts Hall

Kane, Dr. Scott 2-5119  
Student Affairs sdk  
223 Frame-Westerberg Commons

Kelley, Mark 2-0984  
Division of Biological mfk7  
& Health Sciences  
162 Sport & Fitness Center

Kelley, Nick 2-7653  
Residential Life & nkelley  
Housing  
217 Frame-Westerberg Commons

Kennedy, Rhett 2-5052  
Auxiliary Services rfk  
165 Frame-Westerberg Commons

Klausner, Michael Division of Behavioral & Social Sciences 203C Swarts Hall	2-7627 klausner	Lawson, Helene Division of Behavioral & Social Sciences 205A Swarts Hall	2-7585 lawson
Kleiner, Hallie Division of Physical & Computational Sciences Math Center 251 Hanley Library	2-5120 hlk16	Leck, Kira Division of Behavioral & Social Sciences 235C Swarts Hall	2-7604 kml2
Kline, William Computing, Telecommunications, & Media Services 112A Fisher Hall	2-7667 kline	Lemnitzer, Anna Division of Communication & The Arts 110 Blaisdell Hall	2-7678 kirsten1
Klinek, Dr. Shelly Division of Management & Education 165B Sport & Fitness Center	2-5101 sklinek	Lewicki, Donald Division of Management & Education Computing, Telecommunications, & Media Services 158 Swarts Hall	2-0988 lewicki
Kloss, Nancy Division of Management & Education 117A Swarts Hall	2-7561 nak95	Lincoln, Melissa Athletics & Recreational Sports 105 Sport & Fitness Center	2-5062 mlincoln
Kramer, Jessica Payroll HR/Payroll 101 Control Tower Building	2-0763 jds78	Llewellyn, Shawn Purchasing Business & Administrative Affairs 114D Hangar Building	2-7538 sml1971
Kropf, Matthew Division of Physical & Computational Sciences American Refining Group/Harry R. Holloran Jr. Energy Institute 211A Swarts Hall	2-5197 mmk230	Long, Peta Division of Communication & The Arts 105 Blaisdell Hall	2-7647 petalong
Kula, Catherine Division of Communication & The Arts Writing Center 250 Hanley Library	2-7594 ckula	Luciano, Jean Hanley Library 101B Hanley Library	2-7612 jluciano
<b>L</b>			
Labrozzi, Ryan Facilities Management 116 Facilities Management Building	2-7672 ryl13	Luciano, Tammy The Panther Shop 105 Frame-Westerberg Commons	2-5051 luciano
Lang, Marlene Division of Communication & The Arts 234C Swarts Hall	2-7589 mal131	Lucke, Heidi Athletics & Recreational Sports 147 Sport & Fitness Center	2-5019 hel23
<b>M</b>			
		Maley, Leasa The Panther Shop 106 Frame-Westerberg Commons	2-7539 maley

Marcellin, Kimberly TRIO Student Support Services 220 Hanley Library	2-7566 kmarcell	McDowell, Richard Division of Biological & Health Sciences 215 Marilyn Horne Hall	2-5020 mcdowell
Marrone, Christina Enrollment Services Registrar's Office 117 Hangar Building	2-7601 marrone	McGriff, John Facilities Management 116 Facilities Management Building	2-7670 jwm5
Martin, Wesley Division of Behavioral & Social Sciences 211 Swarts Hall	2-5116 wmm24	McGuire, Julie Business & Administrative Affairs 115 Hangar Building	2-7525 jub4
Masone, Kimberly Continuing Education & Regional Development 164 Frame-Westerberg Commons	2-0989 kdr22	McHugh, Dr. Rebecca Division of Behavioral & Social Sciences 235A Swarts Hall	2-5102 rmchugh
Mattis, Ronald Division of Physical & Computational Sciences 106B Fisher Hall	2-7571 rem23	McIntyre, Megan Division of Communication & The Arts 234D Swarts Hall	2-7572 mem354
Maxson, Cheri Division of Communication & The Arts 102D Swarts Hall	2-5025 clm164	McQuade, Michael Communications & Marketing 238 Hanley Library	2-7656 mcquade3
McAvoy, Marne Mail Center 158 Frame-Westerberg Commons	2-7530 mlm263	Mealy, Courtney Arts Programming 155 Blaisdell Hall	2-5027 cmealy
McCabe, Nancy Division of Communication & The Arts 102E Swarts Hall	2-0785 ngm4	Merwine, David Division of Biological & Health Sciences 203D Fisher Hall	2-5126 dkm14
McCann, Robert Facilities Management Facilities Management Building	2-7670 rmccann	Meyer, Joel Dining Services - Metz Culinary Management 137 Frame-Westerberg Commons	2-7582 jmeyer
McDonald, Anne Academic Affairs 232C Swarts Hall	2-0247 abm34	Miller, Greg Computing, Telecommunications, & Media Services 112A Fisher Hall	2-7664 gwm9
McDonough, Ryan Athletics & Recreational Sports 165A Sport & Fitness Center	2-7564 rmcdono	Miller, Shayne Campus Police & Safety Campus Police Building	2-7506 shayne72

Minard, Rick Division of Communication & The Arts 111 Blaisdell Hall	2-5038 minard	Neel, Donny Campus Police & Safety Campus Police Building	2-7506 neel
Mitchell, Duane Division of Management & Education 146 Swarts Hall	2-5277 dem126	Nelson, Richard Division of Management & Education Marilyn Horne Hall	2-5096 rsn
Moonan, Kathy Business & Administrative Affairs Accounts Payable 117 Hangar Building	2-7528 moonan	Newman, Danielle Division of Communication & The Arts 234D Swarts Hall	2-7572 dnewman1
Mormile, Anne Division of Communication & The Arts 111 Blaisdell Hall	2-5038 amormile	Nicastro, Tim Campus Police & Safety Campus Police Building	2-7506 tim8973
Morris, Scotte Division of Communication & The Arts 234A Swarts Hall	2-5061 sem889	Niver, Kevin Facilities Management Facilities Management Building	2-7670 kdn12
Mulcahy, Francis Division of Physical & Computational Sciences 203E Fisher Hall	2-7606 fishnet	Null, Diane Registrar's Office 118 Hangar Building	2-7665 dlm
Mulcahy, Mary Division of Biological & Health Sciences 203J Fisher Hall	2-0259 mnp1	Nussbaum, Katherine Hanley Library 108 Hanley Library	2-7619 ken47
Munn, Thomas Campus Police & Safety Campus Police Building	2-7506 tcm5	<b>O</b>	
Murray, Shawn Institutional Advancement 134 Hanley Library	2-7655 shawnm	O'Brien, Thomas Division of Physical & Computational Sciences 103A Fisher Hall	2-0256 tobrien
Myslewski, David Division of Communication & The Arts 116 Blaisdell Hall	2-5111 dlm9	O'Connell, William Admissions 129 Hanley Library	2-5144 boconnel
<b>N</b>		Odorisio, Melissa Division of Biological & Health Sciences Division of Physical & Computational Sciences 203A Fisher Hall	2-7570 odorisio
Nazemetz, Alexander Admissions Office of Enrollment Management 152 Hanley Library	2-7677 nazemetz	Ogundayo, BioDun Division of Communication & The Arts 102F Swarts Hall	2-5015 ogundayo

## P

Page, Gregory 2-7504  
Division of Behavioral  
& Social Sciences glp5  
235B Swarts Hall

Panah, Assad 2-7569  
Division of Physical aap  
& Computational Sciences  
Marilyn Horne Hall

Parana, Emily 2-7579  
Computing, eap18  
Telecommunications, & Media Services  
112A Fisher Hall

Pascarella, James 2-7954  
Communications & Marketing jjp38  
236 Hanley Library

Pecora, Lisa 2-5159

Pederson, Barbara 2-7545  
Division of Physical bap1  
& Computational Sciences  
103A Fisher Hall

Perkins, Denise 2-7630  
Residential Life & ddp7  
Housing  
211 Frame-Westerberg Commons

Pezzimenti , Alexandra 2-0968  
Health Services amp301  
228 Frame-Westerberg Commons

Phillips, Tina 2-5086  
Athletics & Recreational tmp14  
Sports  
107 Sport & Fitness Center

Picklo, Bernie 2-7644  
Academic Affairs bjp47  
103 Fisher Hall

Piechnik, Dr. Denise 2-5011  
Division of Biological dapiech  
& Health Sciences  
211B Swarts Hall

Pingie, Vicky 2-7552  
Admissions monti  
151 Hanley Library

Popolizio, Teodoro 2-7506  
Campus Police & tedpop7  
Safety  
Campus Police Building

Prosser, Jonathan 2-7670  
Facilities Management jmp209  
Facilities Management Building

## R

Race, Jill 2-7598  
The Panther Shop mcalpine  
107 Frame-Westerberg Commons

Randolph, Jody 2-5056  
Division of Management jar1  
& Education  
152 Swarts Hall

Reiley, Cathy 2-7660  
Computing, reiley  
Telecommunications, & Media Services  
112A Fisher Hall

Renwick, Dane 2-7516  
Athletics & Recreational drenwick  
Sports  
147 Sport & Fitness Center

Retchless, Lindsay Hilton 2-5091  
Institutional Advancement lhr2  
Alumni Relations  
144 Hanley Library

Rhinehart, Leslie 2-7658  
Counseling Services llr5  
233 Frame-Westerberg Commons

Ridenour, Shannon 2-7593  
Student Activities smr114  
206 Frame-Westerberg Commons

Robar, Stephen 2-0242  
Academic Affairs robar  
232D Swarts Hall

Robbins, Andrea 2-0245  
Division of Physical amr5  
& Computational Sciences  
235F Swarts Hall

Robinson, Ann 2-0255  
President's Office arr3  
202 Hanley Library

Rogus, Martha Division of Communication & The Arts 234A Swarts Hall	2-5061 mrogus	Schummer, David Division of Behavioral & Social Sciences 203B Swarts Hall	2-7573 djs56
Roof, Thomas Athletics & Recreational Sports 193 Sport & Fitness Center	2-5068 roof	Shade, Janet Division of Physical & Computational Sciences 103C Fisher Hall	2-7560 shade
Rouff, Keary Division of Management & Education 165A Sport & Fitness Center	2-0249 kjr9	Shay, Ryan Athletics & Recreational Sports 110 Sport & Fitness Center	2-7521 rds89
Ruffell, Dr. Sarah Division of Biological & Health Sciences 203C Fisher Hall	2-7562 ruffell	Shea, Berry Division of Communication & The Arts 102D Swarts Hall	2-5025 bjs90
Russell, Janice Division of Management & Education 117A Swarts Hall	2-7561 jcr66	Shelley, Dakota Campus Police & Safety Campus Police Building	2-7506 dls126
Ryding, Merry Division of Communication & The Arts 111 Blaisdell Hall	2-5038 ryding	Shipman, Robert Campus Police & Safety Campus Police Building	2-7506 rcs19
<b>S</b>		Smith, Lori Academic Affairs 232C Swarts Hall	2-7510 ljs80
Sadowsky, Dr. Daniel Division of Physical & Computational Sciences 203F Fisher Hall	2-0982 sadowsky	Smith, Mary L. Dining Services - Metz Culinary Management 143 Frame-Westerberg Commons	2-5054 smithm12
Salerno, Stacie TRIO Student Support Services 231 Hanley Library	2-7548 ssalerno	Sneeringer, Timothy G. Athletics & Recreational Sports 151 Sport & Fitness Center	2-7526 sneering
Salvia, Matthew Division of Communication & The Arts 234C Swarts Hall	2-7589 msalvia	Soriano, David Division of Physical & Computational Sciences 203H Fisher Hall	2-7544 soriano
Schenfield, Susan Athletics & Recreational Sports 183 Sport & Fitness Center	2-5055 sas119	Sosic, Samila Division of Communication & The Arts 102 Swarts Hall	2-5154 samilas
Schlimm, John Division of Communication & The Arts 107 Blaisdell Hall	2-5014 jes24		



Spencer, Jenifer 2-7590  
 Division of Communication jss145  
 & The Arts  
 103 Blaisdell Hall

Stark, Nicole 2-7631  
 Health Services nas107  
 227 Frame-Westerberg Commons

Stark, Zachary 2-7541  
 Division of Biological zstark  
 & Health Sciences  
 161 Sport & Fitness Center

Stauffer, Keith 2-7520  
 Athletics & Recreational kgs19  
 Sports  
 105 Sport & Fitness Center

Stewart, Fran 2-5091  
 Institutional Advancement fstewart  
 134 Hanley Library

Stiles, Melissa 2-7651  
 Student Affairs mas292  
 Career Services  
 220 Frame-Westerberg Commons

Stiles, Randy 2-5017  
 Continuing Education & rds54  
 Regional Development  
 235 Marilyn Horne Hall

Strickland, Amysue 2-7561  
 Division of Management astrickl  
 & Education  
 235G Swarts Hall

Strotman, Karen 2-7662  
 Enrollment Services klb1  
 116 Hangar Building

Stuckart, Dr. Michael J. 2-5064  
 Division of Behavioral stuckart  
 & Social Sciences  
 203A Swarts Hall

Suppa, Alex 2-7508  
 Campus Police & ajs174  
 Safety  
 Campus Police Building

Swanson, Jenna 2-7531  
 Human Resources jds204  
 HR/Payroll  
 100 Control Tower Building

Sweet-Taylor, Jaime 2-7535  
 Enrollment Services jas491  
 116 Hangar Building

## T

Tessmer, Gary 2-7685  
 Division of Communication tessmer  
 & The Arts  
 102B Swarts Hall

Thomas, Marvin 2-7634  
 Division of Behavioral met4  
 & Social Sciences  
 217C Swarts Hall

Truman, Jean 2-7683  
 Division of Biological jet10  
 & Health Sciences  
 Academic Affairs  
 249 Swarts Hall

Turton, Christopher 2-5072  
 Admissions cat54  
 137 Hanley Library

Tyler, Christine 2-5145  
 Institutional Advancement ctyler  
 134 Hanley Library

## U

Ulin, Donald 2-0243  
 Division of Communication ulin  
 & The Arts  
 102C Swarts Hall

Uscinski, Barb 2-7501  
 President's Office uscinski  
 228 Hanley Library

Uscinski, Megan 2-5097  
 Computing, mau33  
 Telecommunications, & Media Services  
 112F Fisher Hall

## V

Valerius, Jeff 2-7670  
 Facilities Management jsv2  
 Facilities Management Building

Vanderpoel, Roxie 2-7507  
 Campus Police & rmv  
 Safety  
 Campus Police Building

Vecellio, David 2-7630  
 Facilities Management vecellio  
 211 Frame-Westerberg Commons

Vigliotta, Jessica 2-5061  
 Division of Communication jvg752  
 & The Arts  
 234A Swarts Hall

## W

Wang, Ken 2-5142  
 Division of Management ykw  
 & Education  
 157 Swarts Hall

Ward, Michael 2-7506  
 Campus Police & mpw2  
 Safety  
 Campus Police Building

Warner, Joelle 2-5104  
 Institutional Advancement jaw104  
 227 Hanley Library

Weinberg, Kimberly Marcott - 2-0248  
 Communications & Marketing kmw61  
 230 Hanley Library

Whitehurst, Nathan 2-7523  
 Athletics & Recreational ntw5  
 Sports  
 111 Sport & Fitness Center

Whitman, Shelley 2-5050  
 Center for Rural swhitman  
 Health Practice  
 203J Fisher Hall

Wick Chapel, Building Manager 2-7074  
 Community Engagement  
 Harriett B Wick  
 Chapel

Williams, Steven 2-0917  
 Business & Administrative swillie  
 Affairs  
 118 Hangar Building

Wilt, Tricia 2-5078  
 Continuing Education & twilt  
 Regional Development  
 228 Marilyn Horne Hall

Wolfe, Angela 2-7592  
 Student Affairs awolfe  
 Community Engagement  
 Harriet B. Wick Chapel

Woodley, Deborah 2-7668  
 Financial Aid woodley  
 106 Hangar Building

Wuersig, Klaus 2-7680  
 Division of Physical wuersig  
 & Computational Sciences  
 106B Fisher Hall

## X

Xu, Shihong (Angela) 2-5166  
 Academic Affairs shx33  
 235H Swarts Hall

## Y

Yaich, Lauren 2-0260  
 Division of Biological yaich  
 & Health Sciences  
 106F Fisher Hall

Yormick, Emilee 2-5196  
 Residential Life & ejy8  
 Housing  
 214 Frame-Westerberg Commons

Yousif, Hashim 2-7603  
 Division of Physical yousif  
 & Computational Sciences  
 105C Fisher Hall

## Z

Zhang, Qianqian (Willow) 2-5166  
 Academic Affairs qiz90  
 235H Swarts Hall

Zhao, Shushan 2-7639  
 Division of Management shushanz  
 & Education  
 235G Swarts Hall

## Audix - Voice Messaging Instructions on Usage

### Activity Menu

<b>1</b>	<b>Record and Send Messages</b> (record, edit, address, deliver)
<b>ABC</b> <b>2</b>	<b>Get and Respond to Messages</b> (retrieve, sort/save, respond)
<b>DEF</b> <b>3</b>	<b>Create Personal Greetings</b> (record, edit, activate)
<b>GHI</b> <b>4</b>	<b>Check Outgoing Messages</b> (retrieve, sort/save, review/modify, resend)
<b>JKL</b> <b>5</b>	<b>Change Password/Create Lists/Personal Directories</b> (create, review/modify, scan)
<b>PRS</b> <b>7</b>	<b>Scan Messages Quickly</b> (and/or headers)

### Basic Commands

Help.....	*4 or *H
Restart at Activity Menu .....	*7 or *R
Wait.....	*9 or *W
Transfer to an extension.....	*8 or *T
Look up name/extension .....	**6 or **N
Exit system.....	**9 or **X
Transfer call to operator .....	*0
Delete.....	*3 or *D
Undelete .....	**8 or **U
Hold message in category .....	**4 or **H
Relog in .....	**7 or **R
Skip call answer greeting .....	.1

### **Use while addressing:**

Alternate addressing (switch between name/ext.).....	*2 or *A
Use mailing list.....	*5 or *L

## Audix - Voice Messaging

Play-Back Controls while Listening to your Voice Messages

	<b>Rewind</b>	<b>Play/Pause</b>
<b>1</b>	<b>ABC</b> <b>2</b>	<b>DEF</b> <b>3</b>
<b>Louder</b>	<b>Back Up</b>	<b>Advance</b>
<b>GHI</b> <b>4</b>	<b>JKL</b> <b>5</b>	<b>MNO</b> <b>6</b>
<b>Softer</b>	<b>Slower</b>	<b>Faster</b>
<b>PQRS</b> <b>7</b>	<b>TUV</b> <b>8</b>	<b>WXYZ</b> <b>9</b>
	<b>Listen/Replay</b>	<b>Skip</b>
<b>*</b>	<b>0</b>	<b>#</b>

## How to Change Your Pitt Password

1) Open either Netscape or Internet Explorer and go to [accounts.pitt.edu](http://accounts.pitt.edu)

2) Enter your user name and current password. Then click the “Connect” button at the right of the screen.

3) Under User Options, click “Change account password”.

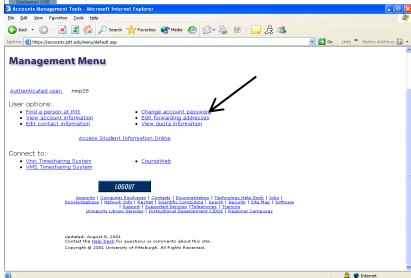
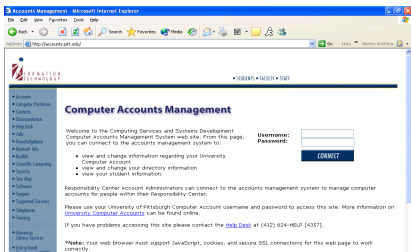

4) Enter your old (current) password, new password, and confirm your new password in the provided spaces. Then click the “Change Password” button at the bottom left of the screen.

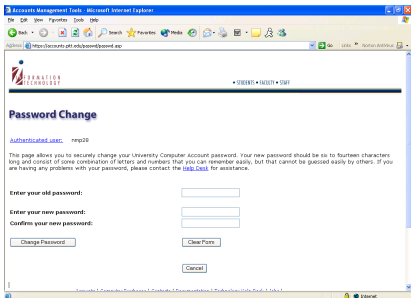

## How to Change Your XP Password on Campus

1) At any time while logged into your computer, press Ctrl + Alt + Del.

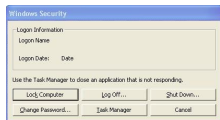

2) Then click the "Change Password..." button.

3) Enter your old (current) password, new password, and confirm your new password in the provided spaces. Then click the "Ok" button.

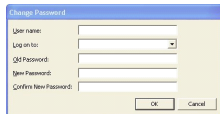

## How to Change Your XP Password Remotely

1) Open Internet Explorer (not Netscape) and go to exchange.upb.pitt.edu



2) Enter your user name and current password. Then click the "Ok" button.

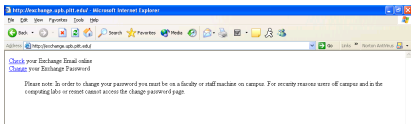

3) Click on "Change."

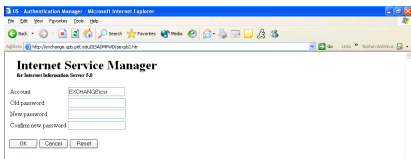

4) Enter your old (current) password, new password, and confirm your new password in the provided spaces. Then click the "Ok" button.

☺ Remember that you should change your passwords on a regular basis to assure your security.

## How to Forward Your University E-mail

1) Open either Netscape or Internet Explorer and go to [accounts.pitt.edu](http://accounts.pitt.edu)

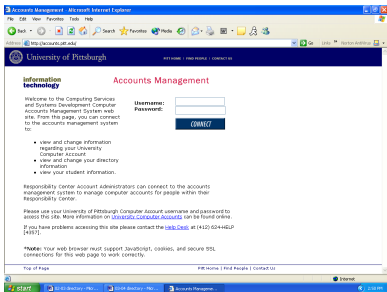

2) Enter your user name and password. Then click the "Connect" button at the right of the screen.

3) Under User Options, click "Edit forwarding addresses."

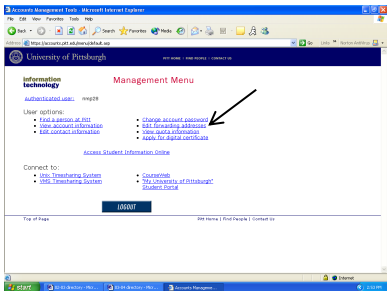

4) In the appropriate box (es), enter the e-mail address (es) of where you want to forward your e-mail. When finished, click "Ok" at the bottom of the screen.

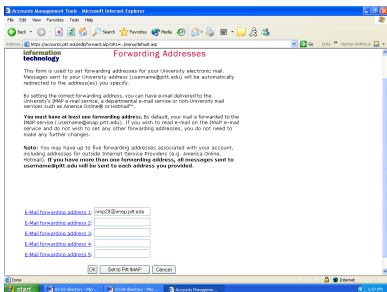

## Pitt-Bradford Dialing Plan Standard Set (2500) Configuration

**Campus:**

Dial the five-digit extension (all extensions begin with 2).  
Example: To reach Campus Police, dial "27506".

**University of Pittsburgh:**

Dial "9", area code, followed by the seven-digit number.  
Example: To reach Hillman Library, dial "9 1 412 648 7700".

**All Other Calls:**

Dial "9", followed by the complete number, with area code (if required).  
Example 1: To reach Pittsburgh Information, dial "9 1 412 555 1212".  
Example 2: To reach Bradford time/temperature, dial "9 362 4551".

For directory assistance, call the Operator.

For other assistance or problem resolution, call Cathy Reiley at extension 27660.

1	ABC 2  *Forward # Cancel	DEF 3  *Cover All # Cancel
GHI 4  *Leave Word Calling # Cancel	JKL 5  *Auto Callback # Cancel	MNO 6  *Call Park # Retrieve
PRS 7  *Priority #Pickup	TUV 8  *Data Privacy	WXY 9  *Last Number # Hold
*	OPER 0	#





